

The Delta Sigma Pi

of Delta Sigma Pi

Summer, 1991

Charting Our Future
Delta Sigma Pi Engages
Its Long Range Plan

Also Inside:

- 226th Chapter Installed
- 1991 Collegian of the Year
- Leadership Fund Honor Roll

Commentary



William R. Kinsella

Dear Brothers,

In his inaugural address, President Bush described America's volunteers as a "thousand points of light", people who provide thousands upon thousands of hours of their time to improve their communities and their professions. Volunteers enable all types of nonprofit organizations to achieve their charitable, educational, service, and other worthy missions.

Our fraternity is fortunate to have a strong corps of volunteers at all levels. Our 50-plus alumni chapters and 170 active collegiate chapters rely heavily on the talents of our national officers, Golden Council members, and dedicated alumni. Each year, hundreds of Deltasigs work to improve our fraternity by serving as Chapter Advisors, District Directors, committee chairmen, and members of the Board of Directors.

Our volunteers provide an invaluable service of keeping us focused on meeting the needs of our membership and planning for our future. Because of our limited financial and human resources, they also play a major role in the daily operation of the fraternity and our chapters.

There is no doubt that we are a stronger organization because of their caring and involvement.

But volunteerism is not a "one-way" street. Volunteers also benefit. The fraternity provides opportunities for education, leadership, and networking through the volunteer structure. Volunteer officers can contribute their ideas and expertise while at the same time developing their organizational, communication, and leadership skills. Volunteerism is an investment that pays ample dividends by allowing members to continue an active involvement with their fraternity as well as an opportunity to give back to the fraternity some of what they received from those who preceded them. For many, that is the biggest payoff of all.

At the Grand Chapter Congress in Washington D.C., we will conclude our forty second biennium. To all of our volunteer national officers, in all capacities, we extend our heartfelt thanks for a job "well done". Our fraternity is better off because of your efforts. But in addition to our thanks, your investment in yourself already should be paying returns.

As our new Board members assume

Volunteerism is an investment that pays ample dividends

their offices and District Directors, committee chairmen, and other volunteers take up new positions, they will continue this fine tradition of volunteers investing in themselves. They will be willing to take time away from family, friends, and work for the good of our fraternity and its continued welfare. But their investment will be returned to them time after time, after time.

For those of you that may not have been active in an alumni chapter lately, I urge you to do so. If you are reluctant to become a District or Regional Director, give it a second thought. The benefits to the fraternity from your involvement and commitment cannot be overestimated. But the true benefit, the return on investment, ultimately returns to the volunteer. In an age of choices and "quality time", this choice will certainly result in a quality investment.

WILLIAM R. KINSELLA
Grand President

**THE INTERNATIONAL FRATERNITY OF
DELTA SIGMA PI
BOARD OF DIRECTORS**

William R. Kinsella — Grand President
John V. Henik — Past Grand President
Marc A. Robbins — V.P. Alumni Benefits & Services
Chris E. Robinett — Collegian of the Year 1989
Prescott H. Ashe — Collegian of the Year 1990
Samuel F. Shaheen — Northern Provincial V.P.
Richard B. Featherston — Southern Provincial V.P.
Randy L. Hultz — Mid-American Provincial V.P.
Paul J.P. Garcia — Western Provincial V.P.
Richard A. Steinkrauss — Eastern Regional Director
Michael N. Wilson — Mideastern Regional Director
David L. Demaree — Central Regional Director
Frederick C. Lipsey — Huron Regional Director
Dale M. Clark — South Central Regional Director
Elizabeth M. Keith — Southeastern Regional Director
Ronald W. Richards — South Atlantic Regional Director
Larry E. Bryant — Southern Regional Director
B. Todd Whisenant — Gulf South Regional Director
Thomas A. Moran — Great Lakes Regional Director
Norman Kromberg — North Central Regional Director
Karen A. Winter — Midwestern Regional Director
Thomas E. Sheely — Southwestern Regional Director
Kurt H. Heyn — Gulf Western Regional Director
Sandra A. Coleman — Intermountain Regional Director
Helen M. Paustian — South Pacific Regional Director
Brian K. Judd — Western Regional Director

**DELTA SIGMA PI LEADERSHIP FUND
BOARD OF TRUSTEES**

Michael R. Mallonee — President & Chairman
Marilyn D. Franson — Vice President
Charles A. Hazday — Trustee
John V. Henik — Trustee
William R. Kinsella — Trustee
Richard J. Parnitzke — Trustee
Gus A. Schram III — Trustee
Charles I. Sutton — Trustee
Victor A. Tabor — Trustee

**DELTA SIGMA PI EDUCATIONAL FOUNDATION
EXECUTIVE COMMITTEE**

Victor A. Tabor — President
James L. Prescott — Past President
Thomas A. Moran — V.P. Membership
Frank M. Busch, Jr. — V.P. Financial Aid
Charles A. Hazday — V.P. Research & Development
R. Alan Ferrington — Treasurer
Deborah L. Hyatt — Secretary

CENTRAL OFFICE STAFF

Michael J. Mazur, Jr. — Executive Director
C. Dean Ferguson — Director of Chapter Services
Daniel S. Doyle — Director of Alumni Development
Robby L. Hultz — Director of Administrative Services
Y. Lynnette Servaes — Chapter Consultant
R. Scott Kortendick — Chapter Consultant

Send address changes/articles to: The DELTASIG of Delta Sigma Pi, 330 South Campus Avenue, P.O. Box 230, Oxford, Ohio 45056-0230. (513)523-1907. The DELTASIG of Delta Sigma Pi is published four times annually in Fall, Winter, Spring and Summer. Subscription price is \$25.00 per year. Second class postage paid at Oxford, Ohio 45056-0230, and at additional mailing offices. The DELTASIG is produced in the U.S.A. by Maury Boyd and Associates, Indianapolis, Indiana. USPS 152-940. An Educational Journal. ©Copyright 1990 by the International Fraternity of Delta Sigma Pi, Inc.

The Deltasig of Delta Sigma Pi®

Summer, 1991 Volume LXXIX, No. 4



Page 4: Mu Pi Chapter Installed



Page 10: Frederick Demopolous

Features

4 Mu Pi Chapter Installed

226th Chapter Installed at Pennsylvania State University - Behrend College

6 Charting our Future

Delta Sigma Pi Engages its Long Range Plan

10 1991 Sidney A. Sparks Collegian of the Year

Introducing the Collegian of the Year and Regional Collegian of the Year Scholarship Recipients

25 Leadership Fund Success

Honor Roll listing of donors to the 1990-91 Annual Campaign

Departments

2 Commentary

14 Your Chapter Speaks

19 Business Thoughts

40 Alumni Notes

41 Bits and Pieces

43 Headquarters Headlines

EDITOR — Michael J. Mazur, Jr.

MANAGING EDITOR — Daniel S. Doyle

PRODUCTION ASSISTANT — Hilda J. Krueger

Mu Pi Chapter

Installed at Pennsylvania
State University - Behrend College



Above: National officers in attendance at the installation of Mu Pi Chapter gather with colony officers before the initiation ceremony

Left: Brothers from the newly chartered Mu Pi Chapter gather after their initiation into Delta Sigma Pi.



On Saturday, April 27, 1991, the fraternity's 226th and newest collegiate chapter was installed as Mu Pi Chapter at Pennsylvania State University - Behrend College in Erie, Pennsylvania. On that date, collegiate and alumni Brothers from chapters in the Northern Province joined Grand President William R. Kinsella, Past Grand President Richard J. Parnitzke, Vice President for Alumni Benefits and Services Marc A. Robbins, Northern Provincial Vice President Samuel F. Shaheen, Huron Regional Director Frederick C. Lipsey, Eastern Regional Director Richard A. Steinkrauss, District Director Richard M. Garber, and Director of Chapter Services C. Dean Ferguson to assist with the installation of the chapter. Joining them were members of Alpha Kappa Chapter at the State University of New York - Buffalo, Beta Pi Chapter at Kent State University, Delta Omega Chap-

ter at West Liberty State College, Kappa Lambda Chapter at the State University of New York - Binghamton, and the Buffalo Alumni Chapter.

Initial interest in establishing a chapter of Delta Sigma Pi at Pennsylvania State University - Behrend College was generated by students William Poad and Lee Sloan in September of 1989. Upon receiving information from The Central Office of Delta Sigma Pi, these Brothers consulted with Director of Chapter Services C. Dean Ferguson and decided to continue with the chartering project in the spring semester of 1990.

In January of 1990, Past Grand President Richard J. Parnitzke and 12 members of Alpha Kappa Chapter at the State University of New York - Buffalo went to Pennsylvania State University - Behrend College to make an informational presentation to a group of potential colony members. In February, Pi Sigma Beta Colony

held its first meeting and its bylaws were approved and officers elected. Later that month, a letter of intent was received at The Central Office expressing desires to charter a chapter of Delta Sigma Pi.

Chapter Consultant Steven R. Whalen visited the colony in April of 1990 to review each individual officer's responsibilities and encourage the colony to participate in all aspects of the fraternity. Brother Whalen also met with the Director of the School of Business, Dr. John M. Magenau III, an initiate of the Gamma Theta Chapter of Delta Sigma Pi at Wayne State and also attended a colony business meeting. A calendar of activities and full roster of members were developed in October of 1990. Chapter Consultant Y. Lynnette Servaes visited the colony in November of 1990. She had individual meetings with the Faculty Advisor and many members of the Executive Committee. The Petition for a Chapter Charter

was received by Pi Sigma Beta Colony on February 4, 1991.

Members of the colony attended an area conference in Pennsylvania in February of 1990, and also attended the Mid-eastern Regional Conference in November of 1990. Guidance and support were received from frequent visits by Past Grand President Richard J. Parnitzke and Brothers of Alpha Kappa Chapter during the entire 1990 academic term. A pledging ceremony was conducted for the members of Pi Sigma Beta Colony in February of 1990 and the pledge program was successfully completed by members of the colony. On the morning of Saturday, April 27, 1991, representatives from collegiate chapters in the Northern Province gathered along with national officers for the installation ceremonies which resulted in the initiation of 48 charter members who formed Mu Pi Chapter.

Grand President William R. Kinsella served as Headmaster for the Ritual Team. Other members of the installation team included Past Grand President Richard J. Parnitzke, Vice President for Alumni Benefits and Services Marc A. Robbins, Northern Provincial Vice President Samuel F. Shaheen, Huron Regional Director Frederick C. Lipsey, Eastern Regional Director Richard A. Steinkrauss, District Director Richard M. Garber, and Director of Chapter Services C. Dean Ferguson.

Following the installation of the chapter, which took place at the Behrend Science Building, was the installation banquet. The banquet was held at Mugs Restaurant in Erie, Pennsylvania. Northern Provincial Vice President Samuel F. Shaheen served as Toastmaster for the ceremony. The Invocation was given by the Historian of Mu Pi Chapter, Robert L. Dechert, and greetings were extended from the university by Mu Pi Chapter Advisor Robert D. Patterson. A history of the School of Business was also presented by Chapter Advisor Robert D. Patterson. William J. Poad, Senior Vice President of Mu Pi Chapter, presented the history of Pi Sigma Beta Colony which became Mu Pi Chapter.

Following this presentation, Grand President William R. Kinsella presented the charge and Charter of Mu Pi Chapter to Chapter President Lee Sloan. Following the presentations, Director of Chapter Services C. Dean Ferguson presented Fraternal Greetings from chapters and members across the country welcoming Mu Pi Chapter. Mu Pi Chapter now represents Delta Sigma Pi at Pennsylvania State University - Behrend College in Erie, Pennsylvania.

Pennsylvania University - Behrend College is located on a 500-acre tract which provides a small college environment within the context of a major university. The college's scenic campus overlooks vineyards and Presque Isle State Park, a peninsula on Lake Erie. The college's campus was donated to the university in 1948 by Mary Behrend in memory of her husband, Ernest. Students attended classes in original buildings from the Glenhill Farm Estate and in the more recently constructed academic buildings, including the award winning Hammermill and Zurn Buildings completed in 1985.

In 1948, 152 students enrolled at what was known as "the Behrend Center". Only their freshman year could be completed at the center. When Pennsylvania State University reorganized in 1959, the Commonwealth Campus System was established and the Behrend Center became the Behrend Campus of Pennsylvania State University. The campus grew throughout the 1960's, and by 1971 over 1,200 students were enrolled. Today, over 2,800 students attend the college.

On January 20, 1973, the Pennsylvania State Board of Trustees granted 4-year college and graduate status to Pennsylvania State University - Behrend. Behrend is the only 4-year college within the Pennsylvania State University system not lo-

cated at the University Park Campus.

The college offers 27 Baccalaureate and Associate Degrees in Business, Engineering, Humanities, Social Sciences, Science and Technology, as well as the Pennsylvania State Masters of Business Administration and Master of Education Programs. An undergraduate program in Plastics Engineering Technology is also offered.

Behrend College began offering 4-year majors in business in the mid 1970's. In 1985, a Masters program was started, and in 1986 the Pennsylvania State Board of Trustees established the School of Business within Behrend College. The school offers a 4-year Bachelor of Arts Degree Program in Economics and a 7-year Bachelor of Science Degree program in Accounting, Business and Behavioral Sciences, Business Economics, Economics, General Business, and Management Information Systems. Minors are available in Economics and Management Information Systems. Approximately 630 students are enrolled in the School of Business.

Delta Sigma Pi welcomes the 48 charter members of the Mu Pi Chapter. It is the 10th chapter founded in the state of Pennsylvania and continues to proudly represent Delta Sigma Pi at Pennsylvania State University - Behrend College.



The scenic campus of Pennsylvania State University - Behrend College.

Charting Our Future

Delta Sigma Pi Engages its Long Range Plan

BY MATTHEW S. LEVIN
1989 COLLEGIAN OF THE YEAR

Over the past several months, Delta Sigma Pi has undertaken a process to evaluate all aspects of the environment in which our fraternity exists today and as best is possible for the next few years. This process has culminated in the development of a "mission" for the 1990s and beyond, along with an accompanying set of long range objectives.

The Long Range Plan evaluation process included all Regional Directors, a sampling of District Directors, and several Golden Council members. Further input from alumni and collegiate members will be obtained at Grand Chapter Congress. We started by asking three questions: What are our members' needs, what is going on in our external environment (e.g. universities, the corporate world, and local civic communities) and how are we organized to meet all these demands? In answering these questions, it became clear that we as a fraternity now serve several different constituencies, all of which have their own unique needs. We serve all students of business, not just our members; we serve all members, not just our collegiates; and we serve society in general, not just the local communities in which we operate.

Throughout this process, we were often asked about the relationship between the mission statement and our Purpose. The mission statement is not meant to replace the Purpose but rather supplement and enhance it. While the Purpose serves as an all encompassing document, the mission statement attempts to more explicitly identify who the fraternity impacts and in what way; both of which change over time. It provides the forum to directly link the long range objectives to which we serve. It also brings such constituencies as alumni, Central Office staff and volunteers more to the forefront of our thought. These are groups who involvement is critical to our success, but who seldom seem to get acknowledged on a more global basis.

As we thought about these various constituencies, they seemed to fall into five areas. The people outside the fraternity which directly benefit from our programs whether they be students, corporate executives, or the local community. These people are like customers, and who benefit from the services we provide. The general membership and the universities at which we have chapters. Society as a whole also cannot be overlooked. Lastly, our volunteers and the Central Office staff who make all our programs possible. Each of these constituencies has needs. As times change, so do their needs as does our "mission" in serving them. The accompanying "Mission Statement" (see page 7) attempts to address the current needs of all our constituencies.

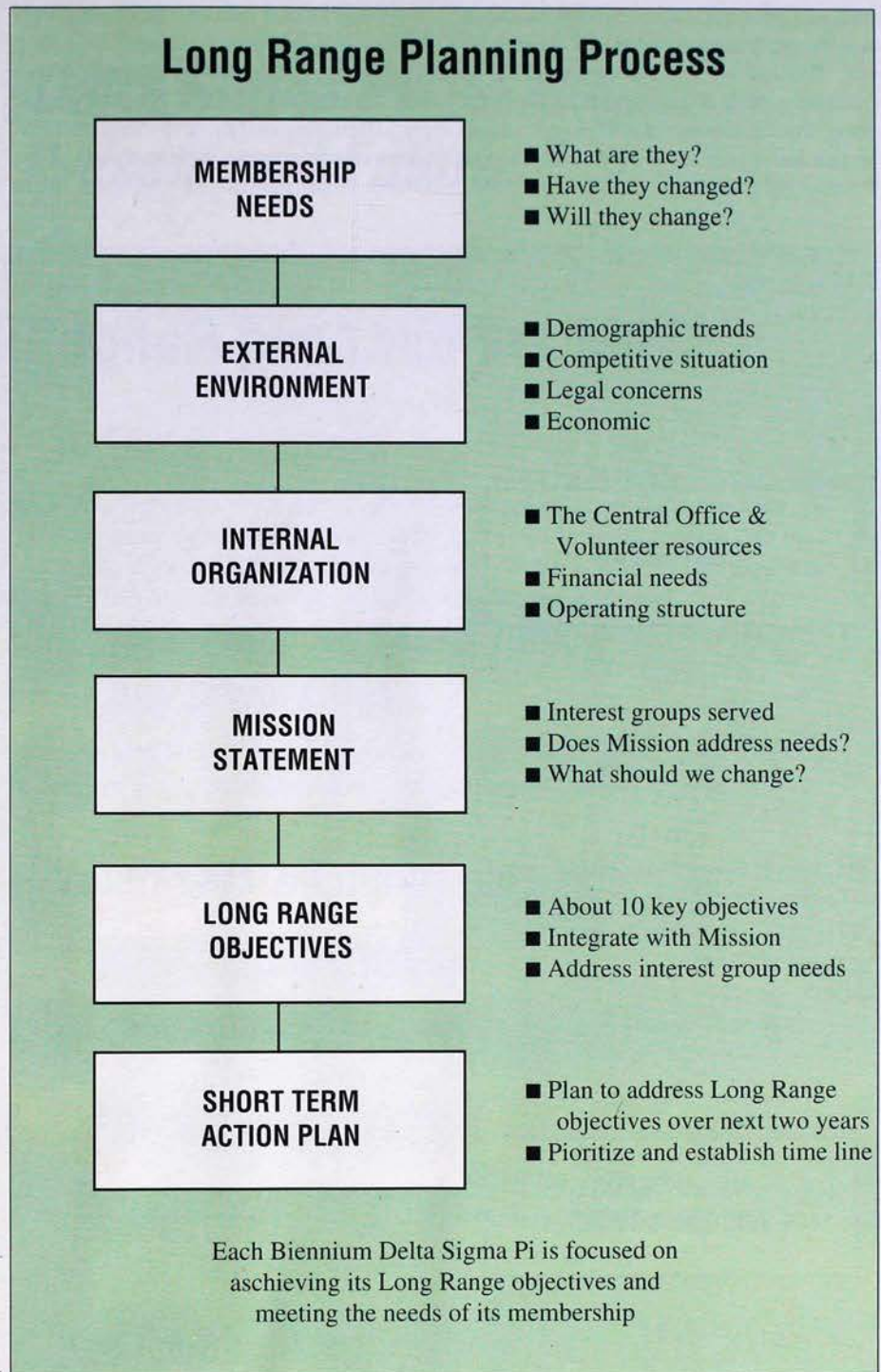

The mission statement provides the necessary link between our constituencies' needs and the long range objectives we are striving to accomplish. Whatever our long range objectives are, they should always in some manner address the needs of our constituencies as expressed in the mission statement. The objectives should

cover all constituencies else we are not living up to our stated mission.

The long range objectives outline the future direction of our fraternity. Historically, not too many members have seen or even known that these long range objectives exist. The objectives are something we can use to guide the fraternity, mea-

sure our progress, and describe to those outside the fraternity what our objectives are. This can also be of immense help to the fund raising efforts of our Leadership Fund, by succinctly identifying how additional funding would impact the fraternity's future.

As mentioned earlier, the current version of the mission statement and long range objectives embodies the comments and suggestions of many fraternity leaders. There will be a more in-depth presentation of this process and its results at the Grand Chapter Congress to gain more

wide spread input. The mission statement and long range objectives are evolving documents to be changed as need arises, but their existence ensures that our fraternity stays focused on meeting the needs of everybody it impacts.

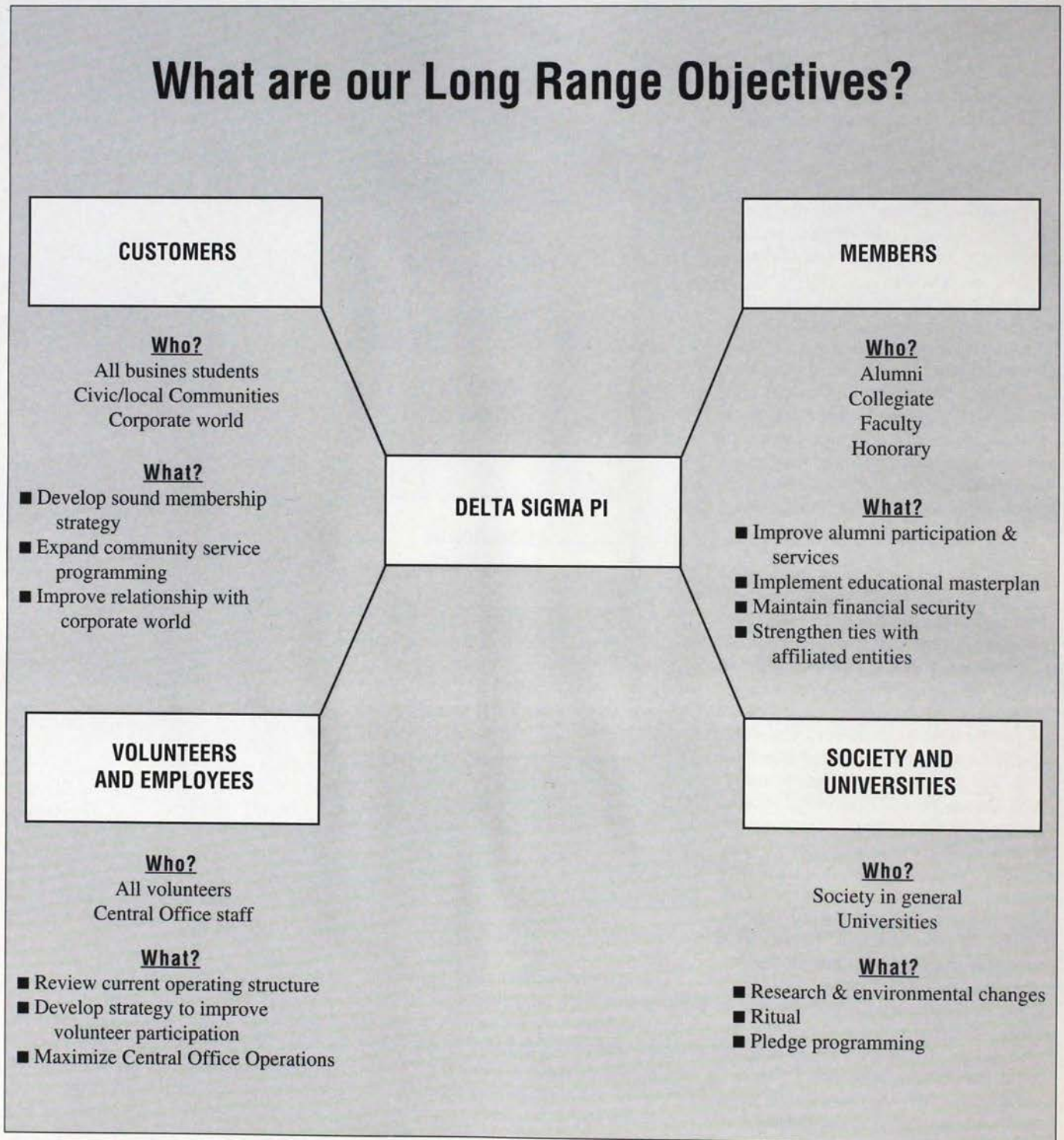

Delta Sigma Pi Past, Present and Future...

As an acknowledged leader among professional business fraternities, Delta Sigma Pi recognizes the importance of meeting today's challenges and tomorrow's opportunities while continuing to be mindful of the original purpose for which our fraternity was founded. We are committed to striving for excellence in our service of all those who have a stake in Delta Sigma Pi's success: our customers, universities, volunteers and employees, society, and members.

To Our Customers

We have a responsibility to students of business, the university community, the civic community, and the corporate world to provide high quality educational and professional programs, and by doing so, help develop business leaders. We must always focus on meeting our customer's needs. We accomplish this objective by establishing strong, close-knit relationships with them, anticipating their ever-changing needs and constantly improving our programs.

To Our Universities

We consider mutually valuable partnerships with universities and their business schools vital to the fraternity's success. As such, we are committed to developing relations with them that meet both parties' needs and requirements.

To Our Volunteers & Employees

We believe a strong, flexible, and responsive organization is a critical component of our ability to serve all those impacted by the fraternity. Our volunteers and Central Office employees are the fraternity's most valuable assets. We have a responsibility to create an environment that enable them to work effectively and enjoyably. We must promote a strong sense of cooperation and trust as well as professional growth and achievement.

To Society

We have a clear and unwavering responsibility to contribute positively to the society in which we exist in accordance with legal and ethical standards. Through our programming and activities, we hope to develop individuals that will make such contributions for the benefit of all.

To Our Members

We are committed to maximizing the value of involvement in the fraternity for our alumni, collegiate, faculty, and honorary members, as well as for our affiliated entities and corporate donors. Greatly appreciating the investment they must make to assure the success and longevity of our fraternity, we must continually work on making the fraternity an enriching and rewarding experience for our members.

In serving each of these groups, Delta Sigma Pi hope to promote a strong sense of Brotherhood and to achieve new levels of excellence from which they all may benefit, both today and tomorrow.

1991 Sidney A. Sparks Collegian of the Year

Frederick Demopoulos, a graduate of California State University at Fullerton and an alumnus of Lambda Sigma Chapter has been chosen the 1991 Sidney A. Sparks Collegian of the Year. An International Marketing Major, Fritz maintained a 3.7 cumulative Grade Point Average during his four years at California State University - Fullerton and was honored on the Dean's List every semester during his studies. Initiated as a Founding Father of the Lambda Sigma Chapter on December 7, 1986, Fritz is a Life Member level supporter of the Delta Sigma Pi Leadership Fund. While a collegiate member of Lambda Sigma Chapter, he served as President, Senior Vice President, Vice President for Professional Activities, and Social Activities Chairman. Honored twice as the Most Outstanding Brother of Lambda Sigma Chapter, Fritz also served as Assistant Pledge Educator and Chairman of the Alumni Relations Committee. Further, he attended numerous Area and Regional Conferences, and the 36th Grand Chapter Congress in New Orleans, Louisiana.

In addition to working with Lambda Sigma Chapter, Fritz participated in AIESEC (an organization for students interested in international affairs) and was a member of Beta Gamma Sigma, the Golden-Key Honor Society, and Toastmasters. Additionally, he was involved in the General Education Honors Program and served as a new student orientation leader at California State University - Fullerton. During his college years, Fritz was employed as a commercial teller for Community Bank in Anaheim, California, a student assistant in the Office of International Education and Exchange at California State University at Fullerton, and a marketing representative for Velona, Inc., in Anaheim, California.

Fritz also holds a Bachelor of Arts Degree in German Language and Literature, and attended the Netherlands School of Business in Nijenrode, Netherlands, and the University of Heidelberg in Heidelberg, Germany.

An avid international traveller, Fritz also enjoys reading, volleyball, skiing,



Frederick Demopoulos

and playing the violin and trumpet. Following his graduation from California State University at Fullerton in September of 1991, Fritz plans on entering into a "future field", which he describes as a field with much growth, innovation, and meaning to society - high technology, computers, telecommunications, or genetic engineering.

As Collegian of the Year, Fritz is now eligible to receive the Mr. and Mrs. Sidney A. Sparks Scholarship for his graduate studies.

As Collegian of the Year, Fritz begins a two-year term of service on the Board of Directors in the Executive Committee of Delta Sigma Pi. In every way, Frederick Demopoulos exemplifies those qualities

for which the Collegian of the Year program was established.

Each chapter in the fraternity has the opportunity to nominate a member for this award. From all regional nominees, a regional finalist is selected by a screening committee within the region and, from these finalist, a national winner is chosen by the Executive Committee of Delta Sigma Pi. Established in 1971, this award recognizes the most outstanding collegiate member of the fraternity as evidenced by scholarship, extracurricular activities, fraternity services, demonstration of responsibility to self and others, and representation of conduct according to the highest standards of business ethics and integrities.



Derek I. Burnham

Derek I. Burnham
 Eastern Region
 Kappa Lambda Chapter
 S.U.N.Y.-Binghamton
G.P.A.: 3.4
Major/Minor:
 Management/Finance
Chapter Offices:
 President
 V.P. for Pledge Education
 Pledge Class President
Other Activities/Honors:
 University Task Group
 on Assessment
 Boy Scouts of America
 Who's Who
 Community Government
 Representative

Christopher M. Opipari
 Huron Region
 Gamma Theta Chapter
 Wayne State University
G.P.A.: 3.9
Major/Minor:
 Corporate Finance
Chapter Offices:
 V.P. for Chapter Operations
Other Activities/Honors:
 Financial Management
 Association
 Golden Key
 National Honor Society
 Business School
 Student Senate
 Beta Gamma Sigma



Christopher M. Opipari



Patricia L. Klingbiel

Patricia L. Klingbiel
 Central Region
 Alpha Theta Chapter
 University of Cincinnati
G.P.A.: 4.0
Major/Minor:
 Finance/Accounting
Chapter Offices:
 President
 Publicity Chairman
Other Activities/Honors:
 Senior Class President
 Business Tribunal
 Mortar Board, Honorary
 Beta Gamma Sigma

Todd A. Slagle
 South Central Region
 Delta Xi Chapter
 East Tennessee State
 University
G.P.A.: 3.2
Major/Minor:
 Marketing
Chapter Offices:
 President
 V. P. Community Service
Other Activities/Honors:
 American Marketing
 Association
 College of Business
 Peer Advisor
 Dean's List for
 four semesters
 National Dean's List



Todd A. Slagle

Vincent M. Cipollone
 Mideastern Region
 Beta Nu Chapter
 University of Pennsylvania
G.P.A.: 3.8
Major/Minor:
 BS-Economics
 BA-Psychology
Chapter Offices:
 President
 Treasurer
 Pledge Class Social Chair
Other Activities/Honors:
 Academic Dean's List
 1987-88 and 1989-90
 National Honor
 Society Scholarship
 Blee's Foundation
 Scholarship
 Outstanding College
 Students of America

Regional Collegians of the Year

*honored by Delta Sigma Pi
Educational Foundation*

The Delta Sigma Pi Educational Foundation is pleased to announce the awarding of 16 Regional Collegian of the Year Scholarships totalling \$4,000. Launched in 1991, this program honors those collegiate Brothers who have received the highest individual collegiate award in our fraternity. Coupled with the existing \$2,500 Sidney A. Sparks Collegian of the Year Graduate Scholarship, Educational Foundation support of this program now totals \$6,500 each year.

Support of this important scholarship program is made possible only through the generous support the Delta Sigma Pi Leadership Fund Annual Campaign receives from our Brotherhood.

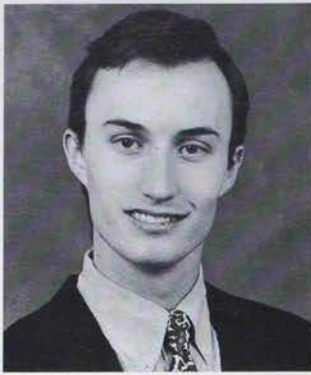

Kevin C. Lomax

Kevin C. Lomax
 Southeastern Region
 Beta Gamma Chapter
 University of South Carolina
G.P.A.: 3.1
Major/Minor:
 Banking and Finance
 English Communication
Chapter Offices:
 President
 Treasurer
 Chancellor
 Pledge Class President
Other Activities/Honors:
 National Dean's List
 Outstanding College
 Students of America
 College of Business
 Dean's List

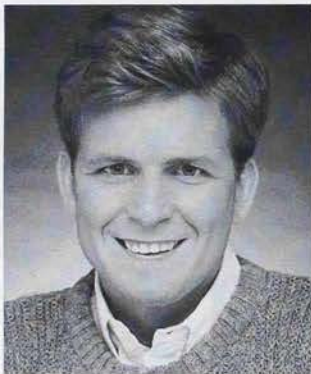

Mark A. Wilcox

Mark A. Wilcox
 South Atlantic Region
 Epsilon Rho Chapter
 University of Tampa
G.P.A.: 3.5
Major/Minor:
 Marketing
Chapter Offices:
 Vice President of Finance
 Pledge Class President
 Community Service Chair
Other Activities/Honors:
 UT Cross Country Team
 Member of 1990 Academic
 All-Conference Team
 Environmental Protection
 Coalition
 Vice President Business
 Manager of
 College Newspaper



Karen E. Drewes

Karen E. Drewes
 Southern Region
 Epsilon Psi Chapter
 Christian Brothers University
G.P.A.: 3.9
Major/Minor:
 Accounting/Finance
Chapter Offices:
 Senior Vice President
 Treasurer
 Awards Committee Chair
Other Activities/Honors:
 Dean's List, all semesters
 National Association of
 Accounting
 Christian Brothers College
 Academic Scholarship
 J.G. Griesbeck Memorial
 Scholarship



Edward A. Abud

Edward A. Abud
 Gulf South Region
 Epsilon Nu Chapter
 University of New Orleans
G.P.A.: 3.3
Major/Minor:
 Marketing
Chapter Offices:
 President
 V.P. for Pledge Education
 V.P. Chapter Operations
 Treasurer
 Pledge Class Treasurer
Other Activities/Honors:
 Dean's List for
 Academic Achievement
 American Marketing
 Association
 Accounting Association
 Financial Management
 Association



Michael J. Blonski

Michael J. Blonski
 Great Lakes Region
 Delta Chapter
 Marquette University
G.P.A.: 3.9
Major/Minor:
 Accounting
Chapter Offices:
 Senior Vice President
 Treasurer
Other Activities/Honors:
 Beta Gamma Sigma
 Beta Alpha Psi
 Alpha Sigma Nu



Stephanie Lee Bartels

Stephanie Lee Bartels
 North Central Region
 Alpha Iota Chapter
 Drake University
G.P.A.: 3.8
Major/Minor:
 Finance and Insurance
Chapter Officer:
 V.P. Professional Activities
 Chancellor
 Professional Act. Chair
 Committee
Other Activities/Honors:
 Beta Gamma Sigma
 Mortar Board
 Honor Society
 Drake Budget and Business
 Affairs Committee
 Student Senate

Stacy Elizabeth Ater
 Intermountain Region
 Alpha Rho Chapter
 University of Colorado
G.P.A.: 3.7
Major/Minor:
 Accounting
Chapter Offices:
 President
 Ritual Chairperson
 Community Service Chair
Other Activities/Honors:
 Beta Alpha Psi
 Accounting Fraternity
 Dean's List
 CU Renaissance
 Achievement Award



Stacy Elizabeth Ater



Courtney L. Jines

Courtney L. Jines
 Midwestern Region
 Kappa Omicron Chapter
 Southwest Missouri State
 University
G.P.A.: 3.9
Major/Minor:
 Finance
Chapter Offices:
 Senior Vice President
 Chancellor
 V.P. Professional Activities
 Chair of Professional
 Committee
Other Activities/Honors:
 Golden Key
 National Honor Society
 Who's Who
 Finance Management
 Association
 Dean's List
 for six semesters

Sarah Schuett
 Western Region
 Theta Chi Chapter
 San Jose State University
G.P.A.: 3.9
Major/Minor:
 Accounting
 Chemistry
Chapter Offices:
 V.P. for Pledge Education
 V.P. for Chapter Operations
 V.P. Community Service
 Scholarship Chair
Other Activities/Honors:
 Beta Alpha Psi Accounting
 Honor Society
 Dean's Scholar
 American Chemical
 Society



Sarah Schuett



Mary E. Langston

Mary E. Langston
 Southwestern Region
 Eta Theta Chapter
 Angelo State University
G.P.A.: 3.9
Major/Minor:
 Accounting
Chapter Offices:
 Secretary
 Treasurer
 Chancellor
Other Activities/Honors:
 Alpha Chi Honor Society
 Alpha Lambda Delta,
 Honor Society
 National Association
 of Accountants
 Accounting Society

Your Chapter Speaks

GREAT LAKES REGION

DEPAUL, ALPHA OMEGA—Alpha Omega Chapter was pleased to announce the Honorary initiation of Victor "Tori" Kiam III earlier this year. The event was attended by Brothers in our chapter, members of the Chicago Alumni Chapter, several National Officers, Executive Director Michael J. Mazur, Jr., and Mr. Kiam's father, National Honorary Member Victor Kiam II. At our recent initiation, nine new Brothers were initiated. These new Brothers will help further strengthen our chapter.

Brothers attended a softball tournament hosted by Epsilon Omega Chapter at Eastern Illinois in February. The event lasted for most of the day and was followed by a social event later that night.

Alpha Omega Chapter hosted its 63rd Annual Alumni Banquet in May. At the dance the Brothers presented the Rose Court for the upcoming 1991-92 school year.

—Thomas E. Yarrish

EASTERN ILLINOIS, EPSILON OMEGA—The Brothers of the Epsilon Omega Chapter started the semester by installing six new officers. They vowed to work hard to improve our recruiting, pledge program, and male/female ratio. We initiated six new Brothers in the Fall of 1990 and 13 in the Spring of 1991.

We have had a great year with professional tours to The Central Office, Meier's Winery in Cincinnati, and Anheuser-Busch and Wonder Bread Bakery in St. Louis. Epsilon Omega Chapter won a community service award in the Charleston area, for our annual EIU Blood Drive, McGruff Fingerprinting of Charleston area children, Special Olympics and a Pool Tournament to benefit a mattoon orphanage.

We've enjoyed professional speakers who talked on motivation, resume preparation, leadership, the computer software industry, managing a small business and interviewing techniques.

We ended the year with our Annual Softball Tournament. It was a great time to meet and play softball with Brothers from Marquette, Quincy, DePaul and Lewis Universities.

Finally, we'd like to congratulate those Brothers who are leaving the Epsilon Omega Chapter as their college careers come to a close.

—Gail Fink

ILLINOIS, UPSILON—It's been a great semester for Upsilon Chapter. In January there was a ski outing to Chestnut Mountain in Galena, Illinois. In March we were able to meet Brothers from throughout the province during the Sixth Annual Undergrad Weekend sponsored by the St. Louis Alumni Chapter. Also in March, business fraternity relations were enhanced with a three-fraternity effort producing our First Annual Business Olympics. The event provided friendly competition, funds for a local children's home, many sore bodies and a first place trophy for Deltasigs. Our professional activities have included distinguished speakers from the university as well as execu-



Gathering at the honorary initiation of Victor K. Kiam III are Executive Director Michael J. Mazur, Jr., 22nd National Honorary Member Victor K. Kiam II, and other distinguished fraternal guests.

tives from PPG and Ernest & Julio Gall, as well as a tour of Arthur Andersen in St. Louis.

Upsilon Chapter welcomed 15 new Brothers to the chapter and look forward to them helping our chapter grow and prosper. We wish everyone a successful year and look forward to seeing our Brothers at Grand Chapter Congress.

—Kevin McCarthy

ILLINOIS STATE, IOTA CHI—Iota Chi Chapter initiated 20 new Brothers and Mr. James St. John as our Honorary Member during the spring semester. Our first annual philanthropic event was a radio-a-thon for St. Jude's Children's Hospital. Professional programming also kept us busy with speakers from McDonald's, Peat Marwick, Pepsi Company and American National Bank of Chicago. We also took a trip to Chicago toured the Chicago Tribune Freedom Center and visited an alumnus at the Illinois State University office. We then held a party with many of the Chicago area Iota Chi alumni.

We also celebrated Easter by playing bingo with senior citizens at the Heritage Manor. This past semester we also tried to be more environmentally conscious by cleaning up the town on Earth Day and by offering environmental tips weekly to chapter members. We are very proud of two of our Brothers who served in the Gulf War and are glad to have them back. Congratulations to our seniors and good luck in the future.

—Deborah L. Pytko

LA CROSSE, ETA RHO—Eta Rho Chapter started off the semester by holding Faculty Appreciation Week. We sponsored a wine and cheese social in honor of the faculty alumni members. Our chapter also held a very successful seminar called "Interviewing for Success". For our community service, we planted two trees on campus and dedicated them to the first deceased Brother of our chapter.

As the semester came to a close, we initiated 12 new Brothers, and held our annual Rose Banquet the next day in their honor. It truly

was a time that showed what Brotherhood is all about. Our big fund raising project was selling t-shirts to various organizations. We look forward to meeting more our Brothers at Grand Chapter Congress in August.

—Lesley A. Gray

LEWIS, ZETA XI—Zeta Xi Chapter celebrated its 25th Anniversary on October 30, 1990. We would like to give thanks to all those alumni members who contributed to our chapter in the past, and for those who continue to be so supportive.

We have been conducting some service projects such as visiting the Guardian Angel home, a fund raiser for those affected by the Plainfield tornado and distributing yellow ribbons throughout the school to show support for our our troops in the Persian Gulf. As a special guest, U.S. Congressman George Sangmeister spoke to the school regarding the Persian Gulf crisis. Through all of these activities, Zeta Xi Chapter continues to grow strong along with its commitment to professionalism and Brotherhood.

—David M. Mueller

MARQUETTE, DELTA—We started this year on a very productive note with our Direct Mail fundraiser where we distributed over 6000 packets of advertisements to the Marquette campus. Our professional schedule provided a broad array of events including a tour of United Parcel Service (UPS), a presentation by Jim Keyes, a Delta Chapter alumni and CEO of Johnson Controls, as well as an interesting and well attended presentation by Miller Brands which was sponsored by our Alumni Chapter. In November, four Brothers and our 12 pledges attended the Great Lakes Regional Conference in Joliet, Illinois. We concluded the semester with our Founders' Day dinner and dance.

The start of the 1991 school year was jam packed with excitement. We toured Wisconsin Electric, continued with our Direct Mail fundraiser and recruited 12 fantastic pledges. We also continued to volunteer at the Warrior

Your Chapter Speaks



Brothers from Zeta Xi Chapter gather with U. S. Congressman George Sangmeister after his talk at Lewis University.

basketball games as well as sponsor a Winterfest, "Freeze Your Assets", competition for all of the business school organizations at Marquette. In March, the Eta Mu Chapter from Northern Illinois University came up in full force and joined us on a tour of Sprecher Brewery and a night of fun and good times. The Delta Chapter Brothers congratulate our new initiates and wish our graduating seniors success in the business world.

—Julie A. Lazarus

QUINCY, LAMBDA OMEGA—Lambda Omega Chapter has had a consistently strong professional activities program. We have averaged at least one professional speaker a month. Our community service program has also been strong. We wrapped Christmas gifts with The Good News of Christmas program and also sang Christmas carols at the Veterans home in Quincy. Our biggest project is the Designated Drivers Program we started in conjunction with another organization at many of the local drinking establishments. We held our first Rose Formal in May. Several other chapters in the area were invited to attend, and everyone enjoyed this unforgettable night. This past year 17 new Brothers were initiated into Lambda Omega Chapter. All of these new Brothers are ready to work hard to improve our chapter. Since many of our Brothers will be graduating we are counting on these new Brothers to take their place. We are looking forward to a great year next year.

—Brian Niebrugge

WISCONSIN-MADISON, PSI—Psi Chapter had a great year for 1990-91. Three of our four fall initiates will be officers in the fall semester of 1991. Our eight pledges have been working hard and we expect that they will become an integral part of our 68 year old chapter. One of our annual community service projects, which we started 10 years ago, continued this year.

The chapter set up and aided in the running of the annual University of Wisconsin Crazylegs Run. The run is named after Elroy "Crazylegs" Hirsch, a former athletic director, and is set up to raise money for the school's athletic department.

We are looking forward to Grand Chapter Congress and renewing friendships.

—Todd Bank

CHICAGO—The Chicago Alumni Chapter is the oldest Delta Sigma Pi alumni chapter in continuous operation since its founding in 1921, and has a membership in excess of 200. All alumni living in the Chicago area are invited to join and thus continue to enjoy and benefit from the fraternity. Our dues are very reasonable, and our program of activities is varied so that we appeal to a broad range of interests. At our Wine Tasting dinner in March we presented Brothers Robert A. Mocella and Rudolph H. Weber with the Order of the Golden Helmet for 50 years of active membership in Delta Sigma Pi. On June 6th we held our annual golf outing and elections. This was one of the best attended golf outings we have had, both in the number of golfers and in the number of Brothers attending the election dinner. We also held our Fun In The Summer Sun Picnic in July.

For information about the Chicago Alumni Chapter please write us at: P.O. Box 11314, Chicago, Illinois 60611. We'll be waiting to hear from you!

—James L. Prescott

NORTH CENTRAL REGION

DRAKE, ALPHA IOTA—The Alpha Iota Chapter has been very busy this year. We initiated thirty-three new collegiate members and three faculty members, participated in OTiS, attended the joint Regional Conference in Kansas City and played in the Regional

Basketball-Volleyball tournament in Mankato, Minnesota. Our chapter also assisted in colonizing a chapter at Iowa State University in Ames, Iowa.

This year's professional focus was "Starting Your Career in the Business World." We listened to discussions about interviewing, white-collar crime, and what recruiters look for in prospective employees. Our Community Service Committee worked on clothing and food drives, blood drives, visiting with underprivileged children, and several projects on campus. On the social side, we held a Halloween Party with a costume contest, a Holiday Party in the winter and, the Rose Dance this spring.

—Ann Meinick

MANKATO STATE, EPSILON IOTA—Epsilon Iota Chapter has had a busy year with many professional, community service, and social events. Our chapter has strived to become more active on campus and in our community. We have been motivated to achieve the many goals of our chapter. This past year has been a year of change. Thirty of our Brothers graduated, we reworked the pledge program, computerized our chapter records, and initiated 27 new and ambiguous Brothers. The composition of our fraternity has changed. We have actively sought out better ways of doing the work we need to do. Even though all of our ideas did not work out as planned we were not afraid of implementing change. One of our biggest successes was a fundraiser to send our delegate and other interested Brothers to Grand Chapter in Washington, D.C. One of our biggest events was hosting the North Central Regional Volleyball and Basketball Tournament. Over 200 Brothers from the region participated. We would like to express our appreciation to Regional Directors Norman Kromberg and Karen Winter for their participation.

We would like to congratulate and wish our graduating Brothers the best in the future.

—Daniel H. Field

NEBRASKA-LINCOLN, ALPHA DELTA—Alpha Delta Chapter started two new programs last spring which were very motivational for the chapter as well as for its alumni and the Lincoln business community.

A first annual potluck dinner was hosted by the Alumni/Faculty Committee. Two alumni were paired up with two actives to prepare a dish for the potluck. It gave Brothers a chance to spend some time with their alums while enjoying some really good food.

Vice President for Professional Activities Lyn Patterson, in conjunction with the Professional Committee, began the "Shadow for a Day" program. Deltasigs were able to sign up with a firm in their field and then "follow" one of the employees to see how the firm operated. The program was a huge success and it was also a great learning experience for those who participated.

—Michelle C. Oglesby

Your Chapter Speaks



Brothers of Kappa Upsilon Chapter proudly display the banner they created to send over to American soldiers in Saudi Arabia.

ST. CLOUD STATE, THETA TAU—This past year has been a busy one for Theta Tau Chapter.

Our professional events included a tour of the Minneapolis Federal Reserve, lectures on motivation and international business, and alumni speakers from the Twin Cities Alumni Chapter.

Our community service projects included cleaning the local homeless shelter, collecting newspapers for the St. Cloud Humane Society, participating in two separate charity walk-a-thons, and sponsoring a clothing drive within the chapter for the St. Cloud Salvation Army. Six pledges were successfully initiated this spring and are now Brothers in the chapter. The new Brothers all look promising and are a welcome addition. We are expecting great things from them.

Best wishes from Theta Tau Chapter for a fun and fraternal summer.

SOUTH DAKOTA, ALPHA ETA—Alpha Eta Chapter had a very busy and productive year. Our pledging and recruiting activities were well attended. We initiated a total of 41 new Brothers.

The chapter worked very hard on community service projects this year. We sent a 10-foot banner to the troops in Saudi Arabia, arranged an Angel Christmas Tree for the needy children in the area with the help of KELO radio station, sponsored a Bowl-A-Thon for Muscular Dystrophy, held a Foreign Exchange Picnic in April and participated in the Adopt-A Highway program.

This year we again produced USD's Stu-

dent and Faculty Directory. By selling advertisements and working with the university, we were able to provide a service for the students and faculty as well as raise funds for the chapter.

This year's field trip took several Brothers and pledges to Denver, Colorado. While there, we attended some interesting tours, a Nuggets' game and met some Brothers from the Alpha Rho Chapter in Boulder, Colorado.

WINONA STATE, KAPPA UPSILON—Kappa Upsilon Chapter's goals for this year were to increase Delta Sigma Pi's exposure and professional image on campus, and continue to recruit quality pledges to add to our Brotherhood. Initiation took on a more reflective tone this spring and focused on helping the pledges understand to true meaning of Brotherhood. We initiated eight pledges and Ed Gilbertson accepted our invitation to become an Honorary Initiate.

Among other activities, our chapter was kept busy with various community service events and fund raising projects. In an effort to do our part to keep the environment clean, we chose to participate in the Adopt-A-Highway program.

Our most memorable fund raising and social event was a formal dinner buffet followed by a semi-formal dance with the theme of a Sweetheart Dance. We adopted a unit serving in Saudi Arabia and had Winona State students sign a banner to send over to the unit. We felt good that we could help out in some way.

—Julie Pavek

CENTRAL MISSOURI STATE, IOTA OMI-CRON—The Iota Omicron Chapter has had a very productive year. We had an excellent pledge program that resulted in initiating 31 great new Brothers. Our professional program included a field trip to the Federal Reserve, and guest speakers from the Small Business Administration, a Kansas City law firm, Cerner Corporation, and the Kansas City Royals.

Our service projects included a charity volleyball tournament benefitting the Ronald McDonald House, a canned food drive, sending cards to elderly people in a nursing home, and adopting a portion of Highway 13 to keep the area clean.

Other events this past year included participating in Homecoming Festivities, a Founders' Day Banquet, faculty appreciation week, Rose Formal, Birthday Banquet, Delta Sigma Pi Week, and a float trip. Over the past year, our chapter has improved in Brotherhood, and is looking forward to starting the next year off with a bang!

—Shanda L. Kelsay

MISSOURI-ST. LOUIS, ETA NU—Greetings from the Eta Nu Chapter. Congratulations to Dr. Howard Baltz, our Chapter Advisor, for receiving the Chapter Advisor of the Year Award for the Midwestern Region at the 1991 Regional Conference. We celebrated our 23rd chapter birthday with our 24 new pledges. This is the largest pledge class for a winter semester in our chapter's history.

Our chapter has had a busy winter semester with 8 professional activities fundraisers and community service projects. This summer we will be sending 10 Brothers to Grand Chapter Congress, while also preparing for an exciting fall semester.

We are very pleased to announce that we have increased our membership by nearly 60% within the last year. We still hope to grow even more in the numbers of Brothers as well as our chapter quality and enthusiasm.

NORTHEAST MISSOURI STATE, IOTA NU—The Brothers of the Iota Nu Chapter were busy this past school year participating in an abundance of activities. Our Pledge Education Team prepared 14 pledges in the fall and 20 pledges in the spring for initiation.

The chapter held a co-ed volleyball tournament in November to raise money for UCP. In April, we held a Jeopardy! tournament using a computerized version to raise money for Cystic Fibrosis.

Many Brothers attended our Regional Conference in Kansas City. During that weekend, our chapter organized a tour with other chapters to the Federal Reserve building and Hallmark Cards.

The Iota Nu Chapter also sponsored the Northeast Leadership Conference for the first time on our campus. Sessions were given by administrators from other universities on topics relevant to leadership.

—Heather L. Cobb

Your Chapter Speaks

OKLAHOMA STATE, GAMMA EPSILON—The Gamma Epsilon Chapter has had a very busy and successful year. We kicked off the fall semester with a successful book sale. The remaining books not sold were donated to our university library. We also began publishing our own informative, in-chapter newsletter. Our professional activities in the fall included speakers from Arthur Andersen, IBM, Deloitte & Touche, and EDS. We initiated 18 pledges in the fall, as well as two faculty members. At the close of the semester, we sent Christmas cards to the troops in Saudi Arabia. The spring semester was busy also, with a tour of Remington Park, the premier horse racing facility in Oklahoma City, and with our annual Rose Formal. Other spring events included a walk for diabetes, a faculty reception, and various professional speakers. We initiated 28 pledges and one faculty member at the 21st annual tri-initiation with Beta Chi and Beta Epsilon Chapters.

The highlight of the year for the Gamma Epsilon Chapter was being named Club of the Year for the College of Business Administration. Achieving this award has inspired the entire chapter to continue working to make the Gamma Epsilon Chapter the best it can be.

—Tara D. Peterson

SOUTHWEST MISSOURI STATE, KAPPA OMI-CRON—Kappa Omicron Chapter will be celebrating its 10th anniversary the weekend of October 19, 1991. All alumni and faculty are invited to attend Kappa Omicron Chapter's birthday and Southwest Missouri State University's Homecoming. Last semester we continued our reputation of excellence with professional tours. We toured KY3's television studio, and sat in on the evening news. We toured the processing plant of Hudson Food's Inc., and saw thousands of turkeys go from truck to box. Representatives from Landmark Bank of Southwest Missouri spoke about new technological advances in banking. While attending Undergrad Weekend in St. Louis we toured A.G. Edwards', Arthur Andersen, and Darsey McManis.

The annual Rose Dance was held at the Lake of the Ozarks aboard the "Tom Sawyer" paddle boat.

—Christopher P. Feuquay

ST. LOUIS—Greeting from St. Louis, the Gateway City, and home of the St. Louis Alumni Chapter. This past year has been a busy one, which is not very different from years past. Our current membership is over 90 alumni Brothers and we intend on surpassing that very soon since our recruitment season is coming up next month. We are continuing our focus on community and fraternal service, and of course on social events for our members. In November 1990, we celebrated Founders' Day with a banquet at a local hotel in St. Louis. This banquet had the dual purpose in that it was a celebration of the founding of Delta Sigma Pi, and it was a fundraiser for the Leadership Fund. That evening brought forth a donation from the St.

Louis Alumni Chapter of over \$250.00.

Other social events for the year include our annual Christmas Party, Deltasig Bowling and even a roller skating party.

The 6th Annual Undergrad Weekend was held in March. Over 180 undergraduate Brothers from 10 chapters attended as well as members from the alumni chapter. Undergrads took tours to A.G. Edwards, Arthur Andersen and D'Arcy, Masius, Benton and Bowles. The next morning the St. Louis Alumni Chapter presented a "Life after College" seminar for the undergrads. The seminars included resume writing, interview skills and a panel discussion hosted by Brothers from the alumni chapter from various professions in the business world.

With summer many different activities are being planned for the alumni chapter members. Some of the most notable are such events as float trips and family picnics as well as an outing being planned at the end of May at Busch Stadium for all those Cardinal fans as they watch the Cardinals win over the Mets.

We also keep the tradition of Community Service alive in the alumni chapter. In December, the alumni chapter helped decorate the St. Louis Old Cathedral, a historic landmark, for Christmas time. In May and June we were involved with the Children's Miracle Network Telethon of Greater St. Louis. This will be our 3rd year of involvement with this worthy cause. Alumni chapter members serve as volunteers in many different capacities including committee heads, telephone answering, orientation, and many other activities to keep this 36-hour telethon running smoothly.

SOUTHWESTERN REGION

ANGELO STATE, ETA THETA—Brothers of the Eta Theta Chapter have been involved in a variety of activities during the past year. In addition to ongoing social gatherings, our chapter has strived to improve upon our performance from last year, both internally and externally. As the school year continued, the Eta Theta Chapter continued the tradition of annual alumni football and softball games. In addition, the Brothers have initiated a variety of projects to be used in the future. We have shown strong improvement in our community service and, as a result of activities such as blood drives, have made the Angelo State Deltasigs known in San Angelo. In our professional activities, we have heard a variety of speakers, speaking on topics ranging from communication skills to stress management.

The pledge program proved to be exciting and fun. We initiated 17 new Brothers including Mrs. Jean Johnson as a faculty member. We welcome them all to our Brotherhood and are delighted to have them involved in the Deltasig experience. Many of our Brothers will be leaving us as a result of graduation. We wish them the best of luck in the future and hope that they might share their experiences with those of us who remain behind. On another note, the Eta Theta Chapter will be in great hands next year as a very strong corps of

leaders has been selected to take our chapter successfully through the upcoming year.

—Carl Dean Miller, Jr.

BAYLOR, BETA IOTA—Beta Iota Chapter began the spring semester with a member retreat to Lake Whitney, Texas. It was a great success, and it gave the Brothers an opportunity to relax, get to know each other, and prepare for the upcoming recruiting event.

This semester the chapter adopted a new recruiting program which also proved to be very successful. We had 26 great pledges, including two new sponsors.

One of the highlights of the semester was the Area Conference held here in Hankamer School of Business. Members attended various seminars and workshops; they were also able to meet and interact with Brothers from other chapters.

Beta Iota Chapter participates each semester in Steppin' Out, Baylor's all-university service project. This semester Deltasigs stripped and repainted the home of an elderly widow. We had a great time painting the house as well as each other!

Professionally, we have grown through the help of our guest speakers. The most memorable were Price Waterhouse's presentation on accounting and the personal side of a Big Six firm, and Barbizon's seminar on professional dining etiquette.

Beta Iota Chapter would like to welcome its newest Brothers and bid farewell to our graduating seniors.

NORTH TEXAS, DELTA EPSILON—The University of North Texas celebrated its 100th year anniversary in 1990. The Delta Epsilon Chapter helped celebrate by entering a float in the Homecoming Parade. The float theme was "Through the Years" and various Brothers dressed up to represent the different decades.

Long-range planning started two new traditions for Delta Epsilon Chapter. Field Day is a day of fun and Brotherhood for all Brothers after initiation. Parent's Day brought a lot of parents from both near and far. They enjoyed a pot-luck picnic and, afterwards, both parents and Brothers participated in a softball game.

For community service we have co-sponsored a Halloween Carnival for the Martin Luther King Children's Home, sent Valentine cards to our troops in Operation Desert Storm, and hosted an Easter Party for the Cumberland Children's Home.

—Sherry b. Garonzik

TEXAS CHRISTIAN UNIVERSITY, DELTA UPSILON—Delta Upsilon Chapter has had yet another successful year. During the course of the year we have strengthened Brotherhood, campus and community recognition, service, fundraising, and recruiting strategies.

This has been a year for new beginnings. The M.J. Neeley School of Business sponsored their first annual volleyball tournament. This gave our chapter a chance to get to know the faculty and other business students, and in turn they had the opportunity to get to know us

Your Chapter Speaks

as well. An activity that we started this year is sponsoring an annual award for teacher of the year. The winner is chosen based on their involvement in the business school and willingness to help students beyond the call of duty. This year's winner was Dr. Pfaffenberger, who also is a Deltasig. We have also started a new service project. We adopted a highway median. Our duties include keeping the median trash free and planting anything we wish; how we decide to keep it is up to us. In return, a sign will be put up with our name. We are hoping that this will inform people in our community and on campus of the things that we do in our fraternity. In March we sponsored the annual Business Week. A reception was given for business recruiters, which allowed them to talk with business students about possible jobs and the interview process.

Many exciting plans have been made for the following year. We are looking forward to recruiting new pledges and reaching our chapters potential. With the help of our newly elected officers we will be working to strengthen our chapter.

—Lori M. McIlroy

DALLAS AREA—The Dallas Area Alumni Chapter was reactivated in 1990. At least once a month we gather at Big D's most famous watering holes for fun and fellowship. Additionally, we meet bimonthly for more professional activities with regularly scheduled community service events each month. The chapter is involved on the collegiate level through an Alumni Speaker's Board which provides "on call" speakers for local collegiate chapter's professional activities. We have also been reunited with former members of a Dallas Alumni Chapter. To all other Texas Delegations Deltasig's who are interested in "Capitalizing on Brotherhood" at Grand Chapter Congress, the Dallas Area Alumni Chapter invites you to join them on their chartered trip to Washington, D.C.! Contact an officer for more detail.

—Jeannie S. Buzard

GULF WESTERN REGION

ST. EDWARDS, THETA OMEGA—Theta Omega Chapter at Austin planned a successful year of professional and social activities. To begin the year, Brothers took a tour of KGSR Star 107 FM radio station. Several professionals such as a stock broker, a CPA, and an insurance salesman spoke to us. Our chapter was recognized on campus for help given during the annual Thanksgiving food drive sponsored by Campus Ministry and for the St. Edward's phonathon. We also had a great pledge program. The pledges really got into the swing of things with several financial and professional projects. We held a successful joint initiation with Lambda Upsilon, Mu Omicron, Iota Psi, and Zeta Nu Chapters. Finally, our chapter closes the year with a growing reputation of

reliability and professionalism. We've improved as a chapter through our attendance at events, finances, and Brotherhood.

—Charles E. Slaton

HOUSTON, ETA PSI—The 1990-91 academic year has been a successful and enjoyable one for the Eta Psi Chapter. The year's activities and functions have emphasized strengthening our ties with the business world and the College of Business Administration, making a positive impact on the community at large, and renewing our bond of Brotherhood, both within the Eta Psi Chapter as well as with Brothers from other chapters. The focus for many of our community service projects has been helping the children of the Houston area. The Brothers of the Eta Psi Chapter participated in the Special Olympics program and organized a party at a home for abused and neglected children. Highlights of this year's professional activities include participation in the College of Business Administration's Career Day and the interview round robin. The interview round robin gave Brothers a chance to experience a mock job interview with a real corporate recruiter, receive feedback and advice from the interviewer, and watch other mock interviews. One of the most enjoyable events was the Eta Psi Chapter bonfire. The busy day of bonfire construction, barbecue, volleyball and friendship is a strong tradition in the Eta Psi Chapter. In March, we hosted the annual softball tournament and 11 teams from various chapters throughout Texas came to compete. This year we have initiated 24 new members into the Eta Psi Chapter. With their help, we look forward to continued success in the achievement of our goals.

—Kathleen M. Bone.

TEXAS, BETA KAPPA—Beta Kappa Chapter has been very active in serving the community. One program the Brothers undertook was to sponsor and coach an area little league football team. In another project the Brothers collected alumni cans so students at The Texas School for the Deaf could use them for counting exercises. The cans' tops were sent to a company in Houston that provides free kidney dialysis for needy patients in exchange. Finally, our chapter and the University of Texas chapter of the Kappa Kappa Gamma Sorority are co-sponsoring a charity "volleybawl" tournament. The tournament will be a major campus event involving many fraternities and sororities, prizes, and media coverage. Entry fees from campus participants will benefit The American Diabetes Association. The Brothers are excited about the tournament and past projects, and encourage all chapters to get involved in their communities.

—John Sepehri

TEXAS A&M, LAMBDA NU—The Lambda Nu Chapter has had a terrific year. We have had an outstanding professional program including a trip to Waco, Texas to visit A-1 Fire and Safety, and McDonnell-Douglas. Following the visit, we spent the evening socializing with the Beta Iota Chapter at Baylor University.

Lambda Nu Chapter has undertaken the task of starting the Junior Achievement "Business Basics" course in the Bryan/College Station Independent School Districts working through the Houston Junior Achievement Office.

The chapter wishes to congratulate the Spring 1991 Pledge Class. The 29 new initiates have done a fantastic job.

—Lisa Blackwood



Brothers from the Eta Psi Chapter softball team take a moment to relax before the championship game at the Delta Sigma Pi — Texas softball Tournament.

Going the Extra Mile

by David K. Banner, Ph.D
Napoleon Hill Professor of Leadership
School of Business and Public Administration
University of the Pacific

One of the most important principles of personal effectiveness is “going the extra mile”. Napoleon Hill, in his classic book *Think and Grow Rich*, pointed up the fact that employers really appreciate hard workers, people who dedication to excellence seems unquenchable. People who give 110% tend to get promoted and are given more responsibility; people who grouse, complain and hold back their effort don’t. It has always surprised me that employees who are chronic

complainers, “victims” of so-called terrible bosses, and habitual shirkers are themselves surprised when they don’t get promoted and/or don’t receive raises and bonuses. Think about it; why would a boss promote someone who is dragging their feet and constantly complaining?? Through the organizational “grapevine” (or informal communications network) and through formal performance standards, bosses find out who is supportive and helpful, as well as who is dragging his or her feet.

“Victim” behavior tends to create the well-known phenomenon of psychology called the self-fulfilling prophecy. Let us review how this works. The “victim” complains about his/her terrible boss, awful co-workers, miserable job duties, etc., etc.; their attitude creates resentment and a lack of appreciation from their boss or co-workers. Feeling the resentment, the “victim” gets to feel justified and complains more. The cycle intensifies when the victim finds other victims (or “enablers”) who agree with them about how awful things are. And

so it goes. The victims get the booby prize; they get to be “right” (according to their minds), perfectly justified in maintaining their rotten attitude, and they get to be miserable!

What is the way out of this negative spiral? The first step is to recognize a universal principle in the art of living effectively; whatever one pays attention to tend to expands in importance (to that person). If you concentrate on what appears to be wrong in a given situation, it will begin to feel more wrong. And, if you are able to establish a line of agreement with other victims and complainers, your collective energy will make it seem even more terrible. This principle works the other way, too, and is the basis of most “positive thinking” strategies. Pay attention to what is right in a situation and that will expand too!

If this is true, why do people seem to enjoy the victim stance so much? Perhaps it is because they have come to expect things not to work out and so, through the self-fulfilling prophecy they insure that they don’t! So, I challenge you to implement this personal strategy for success. Give more to your job than you are paid to do. Exercise initiative. Constantly look for ways you can be more useful to your boss. Purposefully emphasize what is right about your work situation.

Now, lest this sound too Pollyanna, I hasten to add that some people are working for difficult bosses or are in jobs for which they are not suited. If you offer yourself fully and willingly into your work situation and it still seems intolerable, you may need to switch jobs or companies. But, experience shows me that many people are having a terrible time at work simply because they are working at having a terrible time.

Lighten up on your negative attitude, emphasize what is right and see apparent miracles appear!

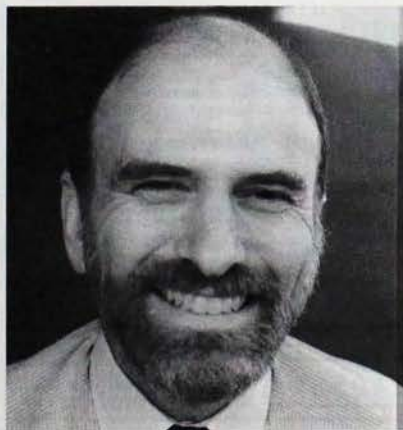

David K. Banner

Member's Choice.



Alamo features fine General Motors cars like this Buick Park Avenue.

Choose and save with Alamo.

As a member, you can get a certificate good for either a Free Upgrade or 25% Off your association's daily rate. See certificate for terms and conditions. Alamo features a fine fleet of General Motors cars, all with *unlimited free mileage* nationwide. Special weekend rates are available by requesting **Rate Code A1**.

For reservations, call your Professional Travel Agent or call Alamo at **1-800-327-9633**. Be sure to request **Rate Code BY** and use your Membership I.D. number 240537.



Where all the miles are free™

FREE UPGRADE NATIONWIDE

1. Certificate good for ONE FREE UPGRADE to next car category, luxury and specialty cars excluded, subject to availability at time of rental.
2. One certificate per rental, not to be used in conjunction with any other certificates/offers.
3. A 24-hour advance reservation is required.
4. Offer valid 7/1/91 through 12/31/91.
5. Certificate must be presented at the Alamo counter on arrival.
6. This certificate is redeemable at all Alamo locations in the U.S.A. only. Once redeemed, this certificate is void.
7. This certificate and the car rental pursuant to it are subject to Alamo's conditions at the time of rental.
8. This certificate is null and void if altered, revised or duplicated in any way. In the event of loss, certificate will not be replaced.
9. Offer not valid 8/29/91-9/2/91, 11/28/91-11/30/91 and 12/19/91-12/28/91.
10. For reservations call your Professional Travel Agent or call Alamo at 1-800-327-9633. Be sure to request **Rate Code BY** and use your Membership I.D. number.

Alamo features fine General Motors cars like this Buick Regal.



Where all the miles are free™

U48B I.D. # 240537

25% OFF YOUR ASSOCIATION BASIC RENTAL RATE

1. Offer valid for rentals of a minimum of 1 and a maximum of 4 days.
2. One certificate per rental, not to be used in conjunction with any other certificates/offers.
3. A 24-hour advance reservation is required.
4. Offer valid 7/1/91 through 12/31/91.
5. Certificate must be presented at the Alamo counter on arrival.
6. This certificate is redeemable at all Alamo locations in the U.S.A. only. Once redeemed, this certificate is void.
7. This certificate and the car rental pursuant to it are subject to Alamo's conditions at the time of rental.
8. This certificate is null and void if altered, revised or duplicated in any way. In the event of loss, certificate will not be replaced.
9. Offer not valid 8/29/91-9/2/91, 11/28/91-11/30/91 and 12/19/91-12/28/91.
10. For reservations call your Professional Travel Agent or call Alamo at 1-800-327-9633. Be sure to request **Rate Code BY** and use your Membership I.D. number.

Alamo features fine General Motors cars like this Buick Skylark.



Where all the miles are free™

PO1B I.D. # 240537

To All Deltasigs —
What do you think about The DELTASIG?

IMPORTANT SURVEY INSIDE

It is vital that you respond to the attached survey,
and read the **IMPORTANT** message contained
on the reverse of this page.

(Remove this survey from the magazine, fold in half, staple or tape closed, and mail)

Dear Brother:

If you read The DELTASIG Magazine, we need to hear from you. The results gathered from the attached survey will shape your magazine in the future. It is important that you let us know your thoughts about the magazine.

If you *rarely read* The DELTASIG and/or are not interested in it, please take the time **RIGHT NOW** to check that box below, give us your name and address, return this form today. You'll help us save on paper, printing and postage costs.

Consider these facts:

- The cost of publishing The DELTASIG has increased dramatically over the past several years. Graphics, paper, printing and of course postage costs (we just experienced a major increase in February) have all had an affect on the magazine.
- The magazine is now individually mailed to over 35,000 Deltasigs worldwide. And although many cost-saving measures have been instituted, inflation has kept pace.

Help us make The DELTASIG the publication you want, so that we may get the biggest "bang for the buck." Your prompt response to our first Readership Survey will allow us to shape The DELTASIG Magazine to meet your reading needs.

Please complete the section below and mail your survey response today. Thanks!

I rarely read The DELTASIG Magazine. To help you save additional money, please remove my name from the mailing list.

I do read The DELTASIG Magazine. Please keep me on your mailing list for future issues.

Name: _____

Address: _____

City _____ State: _____ Zip: _____

Chapter/University: _____

Readership Survey

Summer, 1991

Please circle the number of the appropriate answer.

1. When The DELTASIG is delivered...

- | | |
|-----------------------------|----------------------|
| 1. I read it cover to cover | 3. I read some of it |
| 2. I read most of it | 4. I read none of it |

2. When you receive The DELTASIG, how often do you read of the following?

	<u>Always</u>	<u>Usually</u>	<u>Sometimes</u>	<u>Never</u>
1. Grand President Commentary	1	2	3	4
2. The Chapters Speak	1	2	3	4
3. Taking Note (alumni news)	1	2	3	4
4. Bits and Pieces (marriages, births, memoriam)	1	2	3	4

3. In general, how do you rate The DELTASIG in regard to each of the following?

	<u>Excellent</u>	<u>Good</u>	<u>Fair</u>	<u>Poor</u>	<u>No opinion</u>
1. Quality of writing	1	2	3	4	5
2. Quality of design	1	2	3	4	5
3. Quality of photos & illustrations	1	2	3	4	5
4. Chapter articles	1	2	3	4	5
5. Range of subject matter	1	2	3	4	5
6. Reading ease	1	2	3	4	5

4. We need your help in planning future issues of The DELTASIG. Please indicate your degree of interest in each of the subjects listed below.

	<u>Very interested</u>	<u>Somewhat interested</u>	<u>Not interested</u>
1. Accomplishments of alumni	1	2	3
2. Student accomplishments	1	2	3
3. Personal financial planning	1	2	3
4. General interest business features	1	2	3
5. Chapter activities	1	2	3
6. Grand President Commentary	1	2	3
7. Marriages, births, memoriam	1	2	3
8. New Chapter installations/reactivations	1	2	3
9. Fraternity events (conferences, conventions, etc.)	1	2	3
10. Educational programs	1	2	3
11. Scholarship	1	2	3

5. Would you like to see The DELTASIG increase the number of feature articles in each issue?

1. Yes
2. No

6. If you answered yes to the previous question, please list some possible topics: _____

7. Do you think The DELTASIG should accept advertising?

1. Yes
2. No

Readership Survey

Summer, 1991

Thank you for your assistance. After you have completed the enclosed survey —

- remove this entire form from the magazine
- fold it in half with the address side out
- staple or tape closed
- add a stamp and mail -TODAY

(fold here)

Place
Stamp
Here

The DELTASIG Magazine
PO BOX 230
OXFORD OH 45056-0230

Name _____

Address _____

City _____

Country _____



The Delta Sigma Pi Leadership Fund experienced unsurpassed giving from Brothers during its second Annual Campaign.

Weathering through the Persian Gulf War, an economy weakened by a recession, and a dramatic postal increase, the Leadership Fund received more contributions from more Brothers than ever before in the history of our Fraternity. The following special section recognizes those loyal Deltasigs who responded to the requisites of leadership in 1990-91. Our sincere thanks for making this a most prosperous year for our great fraternity.

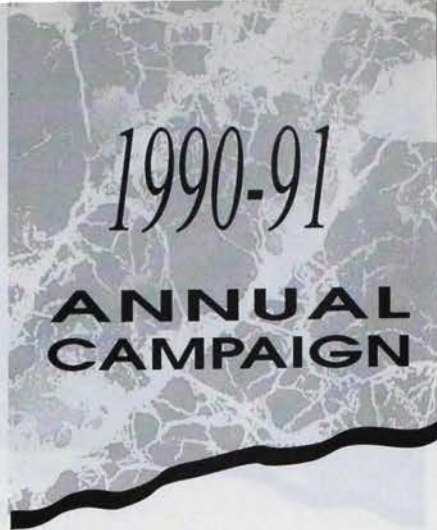

Founders' Circle

\$5,000 + donors

Ralph D. Groff - Omega

Firman H. Hass - Psi

Sidney A. Sparks - Beta Kappa

Victor A. Tabor - Beta Psi

Chairman's Forum

\$2,500 to \$4,999

Marilyn D. Franson - Delta Nu

Marc Paul Franson - Alpha Iota

John V. Henik - Theta Psi

Michael R. Mallonee - Beta Epsilon

M. John Marko - Beta Rho

Richard J. Parnitzke - Alpha Kappa

Gus W. Schram, III - Eta Tau

Lisa Bonin Schram - Eta Tau

Richard A. Steinkrauss - Delta Psi

Charles I. Sutton - Gamma Omega

Trustee Associates

\$1,000 to \$2,499

Lloyd A. Amundson - Alpha Epsilon

Thomas E. Arnold - Beta Omega

Robert W. Carlson - Beta

Norman Cogliati - Beta Omicron

Francis Denant - Delta Epsilon

Albert S. Dillon, Jr. - Alpha Lambda

Charles E. Farrow - Gamma Psi

Joseph L. Goldblatt - Delta Upsilon

Timothy D. Gover - Beta Phi

E. Robert Hautzenroeder - Alpha Rho

Charles A. Hazday - Beta Omega

Randy L. Hultz - Iota Nu

Don Alexander Kalton - Delta

Victor K. Kiam II - Honorary

William R. Kinsella - Delta Sigma

George A. Markham - Zeta Rho

Keith N. Masuda - Theta Xi

Mary L. Miracle - Alpha Theta

Robert Boisseau Pamplin - Zeta

James F. Pendergrass - Gamma Tau

James L. Prescott - Gamma Pi

Earl James Rix - Zeta

William G. Rohrer, Jr. - Beta Nu

John A. Schuchart, Jr. - Gamma Eta

Samuel F. Shaheen - Theta Kappa

Charles H. Stalter, Jr. - Beta Omicron

William F. Warren - Beta Chi

Robert Rule Webb - Psi

Crown & Delta Society

\$500 to \$999

— Beta —

Walton Frank Ehren
Anthony Z. Fernandez
Robert Owen Lewis
Robert Alfred Mocella
Clifford H. Rasmussen

— Gamma —

Joseph Anthony O'Brien

— Delta —

Frederick John Bohling
Milton August Kassner
Edgar William Loke
Walter Raleigh Meier
John Phillip Vanark

— Epsilon —

Paul Noll Collin
John Allyn Crawford

— Zeta —

Donald Vern Hall
Melvin Earl Wolfe

— Theta —

Edward F. Murphy

— Iota —

Arthur Hamilton Cromb
Allan Eugene Davis

— Kappa —

Homer Thompson Brewer
Michael J. Mazur, Jr.

— Mu —

Henry Robert Heller, Jr.

— Nu —

Robert Phillip Lindmiller

— Chi —

H. Melvin Brown
Harold Alexander Cannon
R. Nelson Mitchell

— Psi —

Leslie George Gerlach William
Maclean Hemmings
George Roman Simkowski

— Alpha Beta —

Le Roy Robert Hayden
Wesley Sherman Johnson
Marlow B. Kee
Steven P. Rasche

— Alpha Gamma —

Warren B. Cutting

— Alpha Delta —

William Edwin John
Helen M. Paustian

— Alpha Theta —

Caroline A. Andrews
Marc Alter Robbins

— Alpha Kappa —

Kenneth R. Mitchell
Frederick W. Wingrove

— Alpha Lambda —

Kerwin B. Stallings

— Alpha Pi —

Richard M. Garber
Kristina Marie Sheppard

— Alpha Tau —

Ashton Aubra Almand

— Alpha Upsilon —

Carl Arthur Johnson

— Alpha Omega —

Howard Edward Hight

— Beta Gamma —

Eugene Earle Stone III

— Beta Kappa —

Eion Fleming McDowell

— Beta Omicron —

Robert George Busse

— Beta Pi —

Thomas K. Brown

— Beta Rho —

Charles F. Bengston
William W. Myers

— Beta Tau —

Robert F. Andree
John J. Sutula

— Beta Upsilon —

William F. Sandy
William W. Wagley

— Beta Psi —

R. Alan Ferrington

— Beta Omega —

Leonard L. Abess

— Gamma Kappa —

Leland J. Hendrie

— Gamma Omega —

Russell E. Brown
William R. Leonard
William E. Wilson

— Delta Eta —

Ben J. Rogers

— Delta Lambda —

John T. Tucker

— Delta Upsilon —

Patrick H. Admire

— Delta Phi —

Gordon R. Cox
David A. Larson

— Epsilon Lambda —

John P. Ritzenthaler

— Epsilon Mu —

Frank M. Busch, Jr.

— Epsilon Nu —

James E. Fleitas

— Epsilon Xi —

Thomas J. Ault

— Epsilon Sigma —

Frederick W. Blinn, Jr.

— Epsilon Phi —

Christopher H. Dunavent
Orrin R. Everhart

— Zeta Kappa —

Nanette M. Delants Holt

— Zeta Nu —

James H. Steele

— Zeta Psi —

Lewis P. Tischler

— Theta Lambda —

Carla Jean Reichelderfer

— Theta Omicron —

Malyn E. Afable

— Kappa Mu —

Richard H. Witt

— Kappa Phi —

Michelle Shrader Daugherty

— Lambda Tau —

Howard Jeffrey Horowitz

1907 Society

\$250 to \$499

— Alpha —

Theodore T. Boutis
Jaime A. Espasa
Cecil V. Gary

— Beta —

William Harris Bertram
Richard Alan Carpenter
Raymond Leonard Chellman
Ed Nisbet
Steven Robert Szekely

— Gamma —

Arthur J. Cunningham
Edward Walter Serreze

— Delta —

Robert L. Kemp
Kenneth Fred Schoenecker

— Epsilon —

Stanley M. Baker
Cecil Clyde Bolsinger
Ernest Earl Kunkle

— Zeta —

Eugene Borgeson
George William Krueger

— Theta —

Robert James Elder

— Kappa —

Richard Walker Bryan
C. Dean Ferguson
Gary J. Lindsey
Thomas E. Van Houten, Jr

— Lambda —

Theodore Perrin Auld
George I. Hughes
Bernard J. Michalek

— Mu —

Barry Charles Maloney

— Nu —

Clarence Frederick Dunning
Karl Dustin Reyer

— Pi —

John Russell Cheek
Kelly Leon Jones, Jr.

— Rho —

Matthew S. Levin
Joe Shore Loomis
Rudolph Arvid Peterson

— Sigma —

Marshall E. Noe
Gary W. Vause

— Upsilon —

Jeffrey Wyn Korman
Steven Jay Landau
Heidi K. Miller
Robert William Rubel

— Phi —

Paul J. P. Garcia

— Chi —

Jerome Paul Bukovsky, Jr.
James William Delaney, Jr.
Esther J. DiGiacinto
Edward Joseph Donahue III
William Ginder
Clyde Franklin Williams

— Psi —

Richard Lee Allen
Clarence Daniel D' Aoust
Martin William Hel
Charles Gerhard Meyer
Leslie Page Schultz

— Omega —

John J. Agliarolo
Alfred Adam Fischer
Ralph Daler Mock, Jr

1907 Society

\$250 to \$499

— Alpha Beta —

Roderick Mitchell Cox
Eugene Starks Gibson
Orland McKee Scott
Donald Martin Vlazny

— Alpha Gamma —

Coolidge A. Eichelberger, Jr.
David Chase Kennaday
Paul Crawford McBeth, Jr.
Ralph Edgar Peters
William Christopher Skuba

— Alpha Delta —

Krista K. Aberle
Rudy S. Avila, III
Gary Welboth Creasman
Clarence Arthur Dickey
Dean Edward Irvin
Robert Lloyd Jeffre
Leroy Gene Poppe
Chris Eugene Robinett
G. Gene Rothwell
Richard Lee Welsh

— Alpha Epsilon —

Karl Fredrick Brunkow
Dan Roy Harrington
Stacia Marie Herman
Russell P. Koshiol
Robert Edwin Stevenson
Lorne Sundberg Stone

— Alpha Zeta —

Frederick Leland Trotter

— Alpha Theta —

Orville Theodore Anderson
Randal Willard Bender
Edgar Gerald Frank
Walter Ewald Haesler, Jr.
Michael Joseph Tillar

— Alpha Iota —

Jansen Nelson
Michael Kerrick Nicholls
Walter B. Scott
Frank L. Sibr, Jr.
Rodero Kermitt Warren

— Alpha Kappa —

George Dawson Kennedy
Gail Baumer Niles

— Alpha Lambda —

Richard B. Featherston
Richard J. Kanna
Mona Marie Moon
Hugh Woodrow Watts

— Alpha Nu —

Theodore Bruce Atlas

— Alpha Omicron —

Jeffrey Lee Philippi
Gary Charles Wilson

— Alpha Pi —

Thomas Arthur Connolly
Darrell Gene Gilmore

— Alpha Upsilon —

Ernest Snow Evans, Jr.
Edwin Kenneth Griest
Leo Merzweiler
Curry Wardell Stoup
Forrest Allan Tuisku
Robert Louis Wenz

— Eta Chi —

David C. Aby

— Alpha Phi —

Lee Wilson Randall
John Mack Sullivan

— Alpha Omega —

John Stanley Bubula
Martin Joseph Callaghan, Jr.
David Gerard Franckowiak
Thomas Arthur Moran
Lawrence Francis Wilkas

— Beta Gamma —

John Cecil Blackshire, Jr.
Charles E. Boswell, III
Michael Thomas Dennis
Thomas Edward Kerwin
Christopher Neal Lane

— Beta Epsilon —

Charles Robert Pursifull
Justin Edmond Vogt

— Beta Eta —

William Vernon Hurston
Lorn Leitman
Marvin Rodolph Martin, Jr.

— Beta Kappa —

Pedro Benvenuti Cerisola
C. Wharton Cole
William D. Craig
Dell Roy King
Billy F. Peel
John Edwin Welch
Donald Victor Yarborough

— Beta Nu —

Robert G. Hill

— Beta Xi —

William Thomas Athey, Jr.
Kenneth Scott Wilbu

— Beta Omicron —

Robert John Boutillier
Lothar Jacobsen

— Beta Pi —

Leonard Charles Jarvis
Michael T. Losneck
Fred W. Prinz

— Beta Rho —

James Haywood Taylor

— Beta Sigma —

Albert G. Woelfle

— Beta Tau —

Russell J. Halkerston

— Beta Upsilon —

E. Eldon Akin

— Beta Phi —

Donald E. Heath
Robert T. Granberry
Andrew J. Marshall, Jr.
James F. Yeager

— Beta Chi —

William H. Peachee

— Beta Omega —

Stephen J. Braun
C. Robert Drake
David L. Fredericks

— Gamma Delta —

Lisa Harris Gann

— Gamma Epsilon —

Bernard R. Gervais

— Gamma Zeta —

James D. Hallmark
William H. Rice
Robert F. Yoakum, Jr.

— Gamma Theta —

Ronald C. Arkils
Paul J. Borucki
Warren H. Schmekel

— Gamma Iota —

Warren E. Armstrong
David L. Hahn
Michael S. Piraino
James R. Reddin

— Gamma Kappa —

Lynda Selby Hahn

— Gamma Lambda —

James L. Heddon
Thomas M. Heiser
Daryl T. Logullo

— Gamma Mu —

William H. Flenniken

— Gamma Omicron —

Victor Freeman
Lawrence A. Tomsic

— Gamma Pi —

Matthew T. Coyne
Francis Murans

— Gamma Rho —

James A. Caffrey
Raymond J. Stauder

— Gamma Sigma —

Barkev G. Kibarian

— Gamma Tau —

Wendell K. Cayten
Donald W. Davis
William W. Tatum, Jr.

— Gamma Phi —

Sandra A. Coleman
Andrew T. Gonzales

— Gamma Psi —

Dale M. Bergen
Grady A. Deal
John F. Gilmour
John Munro III

— Gamma Omicron —

Ralph C. Hook, Jr.

— Gamma Omega —

John D. Furst
Bennett E. Robbins

— Delta Epsilon —

Michelle D. Mason
Kelly G. Smith

— Delta Eta —

Richard R. Scott

— Delta Theta —

Edgar C. Smith

— Delta Iota —

William E. Beye

— Delta Nu —

Leo J. Giroir Jr.
Joseph A. Murphy, Jr.
Robert L. Perez
Norman J. Quan

— Delta Pi —

Jack R. Clifford
Philip Enteles

— Delta Rho —

James E. Reinert
Gary P. Turner
Ryan Jan Voshol

— Delta Sigma —

Michael James Dudley
Henry Heredia Soto

— Delta Tau —

Susan K. Shappard Mutin
Jon K. Ross

— Delta Upsilon —

Oliver K. Kelley
Joseph Mc Neese Matson

— Delta Phi —

Jon F. Mallard

— Epsilon Theta —

Thomas A. Camiolo, Jr.
Thomas E. Duff
Arthur J. Giomi

— Epsilon Iota —

Alden H. Balfany

— Epsilon Kappa —

Robert M. Grim, Jr.

— Epsilon Lambda —

William E. Beatty
Leon S. Niles

— Epsilon Mu —

Gerald Franklin
Clifton D. Nixon

— Epsilon Rho —

Heather A. Bailey
John Koenig
John A. Priore
Michael Scott Southard

— Epsilon Tau —

John Yancik, Jr.

— Epsilon Upsilon —

William A. Alford

— Epsilon Phi —

William G. Dorsch
Ray J. Nielsen
Cecil C. Pratt

— Epsilon Omega —

Steven G. Berghorn
William A. Orender III
Jack L. Shives
Frank J. Weber III

— Zeta Eta —

Wayne M. Palovick

1907 Society

\$250 to \$499

— Zeta Iota —
Catherine L. Chappell

— Zeta Mu —
Ernest L. Brister, Jr.

— Zeta Nu —
Jack B. McCord

— Zeta Rho —
Amr M. Khashoggi

— Zeta Upsilon —
Leon H. Harding III

— Zeta Phi —
James Anthony Saccullo
David G. Willbur, Jr.

— Zeta Psi —
Linda Susan Alchek
Albert S. Gordon
Steven D. Kuptsis

— Zeta Omega —
Theresa Jeszka Drew
Deserie Mogensen Riazzi
James Raymond Riazzi

— Eta Theta —
John D. Gerlach

— Eta Mu —
Frederick M. Nissen

— Eta Xi —
Marc Howard Cohen

— Eta Pi —
Nancy Ann Hypse

— Eta Phi —
Ernest Vance, Jr.

— Eta Chi —
Stephen L. Ropfogel

— Eta Psi —
Maria Lidia Kondo
Edward H. Nelson

— Eta Omega —
Stephen F. Siegel

— Theta Iota —
Marcy Beth Kramer
Paul W. Speltz

— Theta Kappa —
Richard K. Alexsonshk
Thomas C. Bauer
Michael M. Shaulis

— Theta Mu —
Donald W. Keeble

— Theta Pi —
Susan K. Carballada

— Theta Upsilon —
Christine Casale

— Iota Mu —
Samuel Truett Cathy
Anne P. Cohen

— Iota Nu —
Larry A. Lunsford
Susan Anne Plassmeyer
Karen M. Stebelski

— Iota Omicron —
Jan Colster
James Robert Moore
Sharla S. Jones Moore

— Iota Pi —
Rene A. Romero
Ari J. Rothstein
Janice L. Wear

— Iota Upsilon —
Melody Ciaravino

— Kappa Nu —
Mary A. Schraf

— Kappa Omicron —
William A. Klemm
Todd Scott McDowell

— Kappa Pi —
Ronald W. Richards

— Kappa Psi —
Edmund V. Chiochetti

— Lambda Tau —
Joel Michael Renard
Elizabeth Brodka
Gayle Younger Gerhardt
James P. Higgins

Life Member level

\$100 to \$249

— Alpha —
Oscar R. Barrett, Jr.
Frank W. Eife
Frederick K. Gilliam, Jr.
George R. Knight
Theodore A. Krieg
James A. McBain
Dean R. O'Hare
H. Ross O'Sullivan
W. Jefferson Riley
John C. Ware, Jr."

— Beta —
Chauncey Adelbert Borine
C. Sheldon Van Buren
Fred Everett Carlstedt
Alexander Robert Chisholm
Alvin Herbert Holm
Glenn Arthur Kline
Frederick W. Kramer
Donald Rowan Swan

— Gamma —
Joseph Francis Hayes
Kevin Joseph Kearney
Douglas Wilmer McGregor
Raymond John Sylvester
William S. Warren

— Delta —
John Ronald Christoph
Heath J. Crider
James Leo Schiltz
Catherine L. Kujawa
Russell Louis Moberly
Harry James Ridings
James Francis Trainor
Patricia A. Treacy

— Epsilon —
Connie Fredrickson Bray
Russell William Cress
William Paul Eftax

John Franklin Halberstadt
King George Herr
Robert John Larson
Lumir Joseph Kouba
Ann Elizabeth Messimer
Kenneth Arthur Mounce
John Michael Patterson
Kristine Lynn Stephani

— Zeta —
Paul Elliott Coveney
Paul Warner Fairchild
Franklin K. Hammerschmidt
George A. Palm
Stanley G. Petzel
Richard A. Walston

— Eta —
John Robert Johnson
John Allen Williams

— Theta —
Francis George Faustman
Gilbert C. Gerhard
Donald Clement Groesbeck
James Edward Haas
William H. Harvey

— Iota —
Christopher Gerard Arth
Charles Lucas Brown
Donald Edwen Dooley
Bryan Todd Griffin
Kathryn M. Hanson
Ronald Lee Johnson
Tonya K. Kirch
Gerald Everett Knepp
Frank Ludwig Mischlich
Wilford Gordon Parsons
Carl Marvin Peterson
Scott W. Schuetz

— Kappa —
William Gentry Archer
Frank R. Baker
Frank Tomblin Davies
William Meinert DeLoach
Aldo Emilio Garoni
Douglas Fey Gorman
Roger D. Greer
James Ross Henderson
Thomas Jonathan Jackson
William Garfield Loventhal III
Leland O'Callaghan Jr.
Charles Lloyd Patrick
Willard W. Peacock
Edwin Plaster, Jr.
Everett Dement Randall
James William Taylor
Ernest Paul Wallace
James Roger Westlake

— Lambda —
Danny Benedetti
Thomas Sidney Braund
G. William McCartney
John Ronald Conley
Elynor Anne Fetch
Joseph Daniel Honeker
Roger H. Kennelly
Charles Elmer Kinney
Frank Ralph LaValle
Laura Doreen Rodgers
Robert Aaron Seigle
John Lawrence Stack

— Mu —
Philip Carlisle Beh, Jr.
Elise Blum Black
Hugo August Brandts
Bernard P. Kole
Susan Jane McConaughy

Michael John Nisos
Joseph Stephan Piccolo
Thomas A. Shelton

— Nu —
Charles Thurman Carpenter
Stephen John Gabay, Jr.
Robert Lee Hanak
William Wallace Lodge
Lloyd Martin Rausch
Robert Monroe Searles
Chester F. Talarczyk
Richard Mason Tubbs
Michael Steven Vargo

— Xi —
Kenneth Leroy Block
John Earl Jacobs
Thomas Wando Kimmerly, Jr.
W. Lee Koetzle
John Francis McCarthy
L. David Rabinowitz

— Pi —
Guy Moore Bowles
William Johnthan Brown
P. Martin Ellard
George Fesperman
Claudia Maddox Goodwin
Lisa L. Graves
Julius Kirby Strain
Mary E. Lawson
Mark Edward Manhan
John Fraser Miller
David Riley Nix
Richard Sams Scott
John Edward Simmons
Michael N. Wartlick

— Rho —
Catherine Irene Boggs
John Charles Cusack

Life Member level

\$100 to \$249

Fred B. Heckman Jr.
Wilmar Childs Jarmuth
Lawrence Leo Kreber
Margaret E. Lacey
Kenneth Patrick McGregor
Russell Morris Memmer
James Nelson Menzel
Kimberly Sue Morrow
Michael Joseph Neu
Dennis Gene Peterson
Robert Joseph Remmes
Jerry Dean Spitzberger
Jennifer J. Steele
Roger Clayton Thrane

— Alpha Theta —

Donald Milo Alcoke
Eugene George Bennett
Paul Leonard Kramer
David W. Lange
Gary Paul McMullen
Janet C. Ostendorf
Geoffrey Elmer Pfeiffer
Mike George Stoehr
Albert Ernest Werner

— Alpha Iota —

Steffen P. Christensen
Scott Owen Clayton
Jared S. Dolich
John A. Farrell
Jeffery Scott Fizer
Deanne I. Hawk
Diane G. Holste
Robert Dean Howell
Robert R. Kendall
Melissa S. Melcher
Ann L. Melnick
Neil Almon Parmenter
Kelly R. Rowley
David Allen Ruth
Robert Allen Swanson
John Jeffrey Wellik
Jodi F. Young

— Alpha Kappa —

Joseph A. Alutto
Kevin L. Baye
Douglas Reed Cohn
Seth I. Dankman
Paul Frank Draudt
Marcia Lynn Koch
Karin Alison Krasner
Herbert Eugene Marth
Daniel S. Rhoadhouse
David J. Schultz
Peggy A. Shanahan
Gary Steinkohl
Howard G. Weil
Michael Christopher Zanino

— Alpha Lambda —

Jack Russell Belsinger, Jr.
Karen Ann Brown
Fred Gray Cash, Jr.
Kim R. Cummings
Charles Barromeo Daly
Thomas Wolcott Dana III
William Sanford Godwin
J. Thomas Gooding
Ellis Franklin Hall Jr.
Rhonda Elizabeth Lance
Christa Lynn Pendry
Arthur Alvin Selby Jr.
William A. Sherrill
John Berry Talbert Jr.
Mary Louise Waller
W. Preston White, Jr.

— Alpha Nu —

Robert Edwin Ainsworth
Peter Frederick Albi

Robert Eugene Bergin
Wing Shui Lew
Wade Wei Loo, Jr.
Kenneth Lee Motz
Robert Arthur Santinelli
George Ernest Tower

— Alpha Xi —

Peter Dean Wolff

— Alpha Omicron —

Robert Harold Albright
Ronald Dean Cook
Susan Diane Crawford
James Arthur Hanlon
Michael John Henry, Jr.
Richard Gregory Himes
James F. Kacsmar
James David LaRosa
James Bernard Puster, Jr.
Timothy Scott Vereb

— Alpha Pi —

Joe T. Atkins
James Carroll Beyer
Orrin O. Boren
Lawrence Lee Wayne Christman
Dean Arthur Grinstead
David John Hallo
Perry John Maull
Le Roy Carl Meyer, Jr.
Hristina Pandelieff
Travis Wakefield Pearse
Robert Frank Richards
Michael Nolan Roop
Mary A. Stohler
Philip Glenn Sutton
Arthur Mark Wallace

— Alpha Rho —

Stacy E. Ater
Donald Frank Enright
Mark Alan Hein
Glenn Edward James, Jr.
George A. Mosley
Mona L. Santos

— Alpha Sigma —

Donald Joseph Cronin
Burrell Carver Johnson
Nicholas W. Koikos
Robert Ingram Prichard III
Allen Jefferson Sanders, III
Laurice Claire Smith

— Alpha Tau —

Stella Christine Copulos
William Woodrow Curtis, Jr.

— Alpha Upsilon —

Charles E. Bain, Jr.
D. Warren Brown
Duwayne Roger Carlson
Allen Arthur Dare
Tawnya L. Darlington
Richard Leonard Duncan
John Richard Ehrich
Thomas Curpen Fey
Robert Victor Fullerton
Jerry Kent Lambert
Wesley Wright Macy
Thomas Cramer Page
Kenneth Earl Papp
William Cresson Postlewaite
William Edward Roman
Paul Emil Scott
Gary James Showalter
Robert R. Wallace
Jeffrey Paul Waltz

Milton Henry Wick
James Williamson, Jr.
Robert Paul Zbell
Harold Franklin Zieg

— Alpha Phi —

William Carl Bratton

— Alpha Psi —

Conrad Birger Howard
George Vincent Myers
William Buell Scace
Robert Edwin White

— Alpha Omega —

Edward William Fitzgerald
Allen Jerry Paneral
Michael Benjamin Schneider

— Beta Gamma —

Phil Huff Abrams
Robert Ralph Bird
Steven Michael Callahan
John Randal Clarke
Elizabeth Fike
Terry Evan Hundley
Richard William Liebert, Jr.
Hubert Hiram Thomason
Henry Gossett Tucker, Jr.

— Beta Epsilon —

Amy Annette Allen
Elizabeth D. Esau
Nicholas A. Adwon
Ronald Phillip Baker
Roy A. Beaver
Adam Charles Carroll
Joe Le Roy Dwigans
Phil Marvin Elmore
Walter Anthony Grayson
William Robert Howell
David W. Liebl
Stewart Eugene Myers
Gerald Sherwood Parks
Robert Edward Robertson
David W. Sides

— Beta Zeta —

Wendy Lynn Ennis
Mary Terhoeve Freeland
Joseph Francis Gassic
Joseph Philibert Jewell, Jr.
John Everette Nelms
Frank Joseph Parrino
Stanley Howard Pipes
Alvin Phillips Rabenhorst
Stephen Matthew Rosasco
Kirby Lee Roy
John Francis Savage
Walter B. Stuart III
Ralph Kniss VanDuzee

— Beta Eta —

Dan Oscar Cisneros
Lisa Cooper
Benjamin Franklin Dyal Jr.
Josephus Peeler Hunter
G. Sydney Lenfesty
Charles W. Littlejohn
Ralph W. Miller
George T. Nunez
Theodore C. Pope, Jr.
E. Wilson Roberts
Fulton Saussy, Jr.
Anne Sehner
Paul M. Tochner
Craig Vigodsky

— Beta Theta —

John Eugene Beutler
Dean Ellis Frankel

— Beta Iota —

Kirk Darwin Hansen
David Mark Pyke
Eugene Cheatham Reid

— Beta Kappa —

Richard Ellis Bean
Walter George Bodling, Jr.
James Marion Fairbairn
Grady L. Fairbairn
Ralph Neal Gassman
Ray Henry Keenan
Miller Montag
Peter K. Muench
Eugene Payne Myrick
David Lee Owen
Robert Lynn Pugh
William Rosser Purifoy
Jose Luis Ramirez
Carl Glendon Schneider
Mick Charlie Spellman
Louis Booth Williams

— Beta Lambda —

John Albert Askew
Don Aaron Findley
J. Harold Hagler
Charles Leonard Mayton, Jr.
Allen Tevis Tinkham
Terry Lyde Washington

— Beta Nu —

Charles John Anderson
Emilio J. DeMayo
Michael J. Galvin
Edmund Aloysius Goddard
Brian P. Helmke
Barbara Susan Locker
August Joseph Merlina
Charles F. Steinruck, Jr.

— Beta Xi —

Samuel William Bomberger
Jeannette Cartwright
Donald Richard Davies
L. Chadwick Dunn
Robert Lansing Edwards
Ryan Geldreich
James Edward Gross
Harry G. Grube
Lisa J. Hain
Anthony Chester Majeski
Christopher C. Milano
Neil Collins Miller Jr.
Theodore Edmond Nestler
Gustav Carl Pack, Jr.
Harry William Parke, Jr.
George Anthony Salvatore
Paul Bashore Tice, Jr.
John Creighton Turner
William Edson Williams, III
Delmar George Wilsey

— Beta Omicron —

Henry Anthony Brezin
Anthony J. Mercadante
Frank Anthony Mikorski
Christian Theodore Niemann
Anthony Thomas Rastelli
Herbert V. Whitbeck

— Beta Pi —

Donald C. Aber
Thomas K. Blakeley
Louis Coccia, Jr.
Janet Kneiss
Kristi Ann Lanari
Theodore Mija
Jo Dee Palmer
John J. Rusinkovich
Richard S. Wadsworth
Connie Zollars

Life Member level

\$100 to \$249

— Beta Rho —

John Armstrong
Woodrow Bowman
James M. Brown
Thomas I. Burrows
Domenick P. Cucinello
Elbert N. Griffin
Robert F. Keegan
Raymond G. Pierson
Roy B. Sheppard
Clarence E. Smith
Joel Marie Wells

— Beta Sigma —

James C. Conrads
Harry J. Frauenfelder
Eugene R. Geimer, Jr.
William T. J. Lestmann
Robert F. Nenninger
William L. Shaw
Bernard R. Winkeler
Robert F. Woelfle

— Beta Tau —

Allan Markey
William A. Ross

— Beta Upsilon —

Sheryl Cates
Joseph M. Hill
Terry G. Lee
James D. Luttrell III
Norman D. Morrison
Leslie A. Pace
Catherine Ann Plessala
Ray W. Youngblood
Cynthia M. Zachry

— Beta Phi —

Susan Mc Clure Arnold
Carl L. Carpenter, Jr.
G. Peyton Kelly, Jr.
George E. Madden
John P. Ownby
Robert B. Sunderland

— Beta Chi —

Daniel L. Davies
Paul L. McGinnis
James R. Swindell

— Beta Psi —

William Gary Bane
Donald R. Bryant
James E. Davison
W. Rufus Estis
John S. Evans
J. Craig Henderson
Michael A. Kirkpatrick
Woodrow W. Reeder Jr.
Lisa Diane Rich
Elizabeth Anne Whelan

— Beta Omega —

Fernando S. Aran
Frank L. Diaz
Marc J. Eichberg
Pasquale F. Eodice
Henry P. Holmes
Anthony P. Matarazzo
James Daniel Norton
Ralph H. Polster
Oscar R. Rivera

— Gamma Delta —

Ted M. Butts
Abraham W. Kassis

— Gamma Epsilon —

Matthew H. Bauer
George W. Charlson
Charles D. Lindley

Steven M. Schnitzer

— Gamma Zeta —

Richard W. Bohannon
Daniel Garavelli
Otis T. Gray
James N. Tansey
Anthony Jackson Tucker
Meme Wong

— Gamma Eta —

Dean H. Beatty
Bob O. Brown
Larry R. Larson
Samuel G. Leftwich, Jr.

— Gamma Theta —

Wendy Collins
Steven L. Davidson
Laurence J. Elliott
William E. Hazel, Jr.
Jill M. Niebieszczanski
Christopher Opipari

— Gamma Iota —

D. Michael Bush
Joaquin A. Fernandez IV
William H. Hughes
Richard M. Kelly
Karl B. McMillen, Jr.
William F. Quarg
Monica D. Romero
F. Andrew Ross, Jr.
Patricia A. Santarelli
Helena Anne Sasmor
Mark Seiler
Randall R. Sharp
Gina T. Smith
Daniel Zwilling

— Gamma Kappa —

Alan J. Erickson
John R. Gladen
Leon W. McGowen
Thomas John Lieven
Leo Harry Litowich
James L. Miller
Gerald K. Wolfrom

— Gamma Lambda —

Herman E. Clark
Omar Franco
Claude H. Grizzard
Douglas Schuyler Kauten
James H. Kennedy, Jr.
John L. Laska
Raymond J. LaTurno III
Giles O. Lofton III
Jack L. Whicker

— Gamma Mu —

Edwin M. Horton
William P. Klotz
Thomas D. McAfee
Charles S. Simon
Wilfred E. Youngblood

— Gamma Nu —

Phillip A. Livingston

— Gamma Xi —

Gregory L. Kassis
Thomas M. Yuki

— Gamma Omicron —

Worth F. Fenner Jr.
Luzanne Lai Sheong Fung
Robert J. Lovejoy
Mark Armson Roberts

— Gamma Pi —

William M. Ahmer
David J. Creagan Jr.
Frederick J. Hirt
Robert Loos
Edward F. Walsh

— Gamma Rho —

Robert E. Alexander
Clara J. Hardy
Charles K. Hart
Theodore R. Mushenski
Thomas O. Ponsonby
Edward H. Schulz, Jr.
Paul C. Shoup
Larry E. Zbanek

— Gamma Sigma —

Willard H. Bennett Jr.
Andrea J. Berkow
Randy M. Berkow
Charles S. Fox
Carl D. Gall

Mary-Eileen Nogueira Haim

William K. Jenne Jr.
Susan Jo Smith
Frank J. Spernak

— Gamma Tau —

Carl Thomas Atkins
Clyde J. Bourgeois
Alex D. Cox
Susan B. Crandall
Albert L. Fuller, Jr.
Cecil L. T. Grant
Suzanne M. Holifield
Harvey R. Little
Victoria Stephens Moore
Deborah K. Nettles
Thomas A. Peters
Barbara Lynn Roberts
James A. Williams

— Gamma Upsilon —

Steven Spiegel
Leslie A. Storer, Jr.

— Gamma Phi —

Donald W. Bonneau
William S. Creighton, Jr.
John L. Fashing
Teresa A. Garcia
J. Justin Knoop
Jose Angel Yanez, Jr.

— Gamma Chi —

Alfred Donofrio

— Gamma Psi —

James D. Adams
Roger L. Brown
Timothy Earl Curtis
Alan G. Lowy
Barbara J. Moore League
Frank L. Nagle, IV
Michelle L. Olewnik
Stuart M. Palmer
Edward H. Schaus
Mel H. Schonhorst

— Gamma Omega —

Aaron Louis Bills
Robert B. Bulla
James W. Byers
Mike W. Carnahan
Harley E. Cohen
Eugene DeMuro
Paul M. Eskew Jr.
Myron Goldberg

James G. Karsatos
Jesse L. Marr
Theodore R. Pickett III
Wayne H. Ranks
Robert R. Short
Marvin A. Strait

— Delta Epsilon —

Veronica A. Arroyo
Stacy E. Avery
Anita Gayle Flowers
Henry W. Hall
Charles L. Rooks

— Delta Zeta —

Phillip C. Ellis

— Delta Eta —

Clarence Edward Anderson
Daniel D. McInnis

— Delta Iota —

Larry W. Carter
Brian E. Mills
James H. Russell

— Delta Kappa —

Paul D. Haggerty

— Delta Lambda —

Ralph P. Willsey, Jr.

— Delta Nu —

Susan E. Cressionnie
Michael P. Hebert
Salvatore J. Nuccio, Jr.
Alton L. Weekley

— Delta Xi —

William C. Hudson, Jr.
Brenda E. Reece
Todd A. Slagle

— Delta Omicron —

Maris Andersons
Ernest A. Andrews
Alexander M. Ayon
John A. Cron
Elizabeth Ann Gee
John Steve Monolakias
Martha Ruth Price
Claire Sammon Roberts
Jeffrey B. Tired
John K. Vonk

— Delta Pi —

Jerry L. Allen
Linda M. Barsanti
Charles J. Dyer
William C. Helming
Christine A. Silva
Allen G. Van Volkinburgh

— Delta Rho —

Ray L. Batson
Stan D. Bien
Patrick M. Dohany
York S. Drexler
Walter R. Griffard
Anthony James Houle
Dale H. Johnston
Robert L. McCatty
Scott J. Miller
Thomas F. Parker
Daniel Jay Passinault
Roy Lee Peterson
Joseph P. Romanko
Neal A. Simon
Thomas E. Talbott
Terrence B. DeWeerd
Jerry A. Woodcock

Life Member level

\$100 to \$249

— Delta Sigma —

Pierre R. Allemann
Patricia N. Constenla
John Whitney Downs III
George Adam Haberstroh
Steven Montoya Juarez
Michael Woolson

— Delta Tau —

Cheryl Ann Arnold
Noble L. Carter
Cynthia A. Davis Mills
Michael J. Farmer
John M. Fishback
Frank G. Garzolini
W.L. Hancock
Paula J. Iahn

Catherine A. Johnson
Ronald Lynn Martin
Wayne O. McHargue
David A. Miller
Kimberly Kitchel Mitchell
Steven James Muller
Rick W. Parks
David M. Rose
Kristen L. Braun

— Delta Upsilon —

Emmett L. Duemke Jr.
Ralph C. Haraway
Donna Dawson Hester
Karim Bahij Naamani
Stan C. Thomas

— Delta Chi —

Terry Lynn Cook

— Delta Psi —

Thomas Charles Abisalih
David W. Dube
Martin M. Cohen
Donna Lee Sullivan

— Delta Omega —

Elihu D. Lebow
William C. Lindelof Jr.
William E. Lucas
Michael A. Romano
Debra Jane Sine

— Epsilon Zeta —

James Daniel Ferguson

— Epsilon Eta —

Charles E. Kirkpatrick

— Epsilon Theta —

Roland E. Bendlin
Ernest F. Dameron
David A. Davini Jr.
Mike George
Leon R. Jones
Richard K. Maddalena
Matthew G. Owen
Courtney A. Peck
John E. Vashon, Jr.

— Epsilon Iota —

Beth M. Burgstahler
Mark Edward Dorn

— Epsilon Kappa —

James E. Boyd
John Mauck
Daniel F. Pritchett
Grekrsak Sakbodin
Mark E. Sindt
Ronald W. Taylor
Richard G. Troup
Gerald R. Walter

— Epsilon Lambda —

Robert L. Williams

— Epsilon Mu —

Robert E. Estill
Wayne E. Hildebrandt
Chris L. Kimbell
Larry Gregg Wilburn

— Epsilon Nu —

Edward Abraham Abud
Raquel Linda Kugler
Don Carter
Stephen Shawn Hennigan
Russell C. Plaisance
Donald W. Stansbury
Victor G. Trapani

— Epsilon Xi —

Kristi M. Arnett
Richard A. Bentley
Trudy Germain
James B. Hightshue
Beth Holder
David C. Hollingsworth
Jodi Jarnutowski
Cheryl S. Jump
Sarah M. Nickel
Patricia K. Scott
Robert Harold Stine, Jr.
Jeffrey D. Tatum
Giles G. Tompkins

— Epsilon Omicron —

Arthur Richard Godbout
Lawrence I. Strauss

— Epsilon Pi —

Robert J. Locher
Woodrow N. Luhrs

— Epsilon Rho —

George W. Capehart
Leslie H. Colegrove
Sally A. Folz
Kathleen Margaret Murray
Rey A. Neville
Arthur D. Peffer III
William P. Penrose
Clarence W. Spivey, Jr.
Willie J. Stokes
Jarret M. Strawn

— Epsilon Sigma —

William C. Martin
John R. O'Keefe, Jr.
G. Andrew Sacks

— Epsilon Tau —

Jeffrey Ronald Buddendeck
Joseph J. Byrne
Robert James DePalma
Rosemary Dop
David Keith Humphrey
Dennis P. Klocke
Douglas James Klocke
Christina Mailki
Stephen W. Shalosky
Karen A. Scott

— Epsilon Upsilon —

Wayne S. Kido
Steven P. Mack

— Epsilon Phi —

Larry C. Balsley
Marlene Mihara Bland
Michele Joi Bolinger
Linda L. Heard
Ronald H. Kraemer
John L. Maciejewski, Jr.
Robert E. Nickerson
Jason E. Quock

— Epsilon Chi —

Wayne Austin Pinkham
William F. Pollak
R. Kendall Sessions
John Mark Walshak

— Epsilon Psi —

Mark K. Carder
M. Christina Carline
Cynthia Gentry
Joseph A. Liotta
Brenda Ferguson Moore
J. Alfred Moroni
Annette Carol Stipak

— Epsilon Omega —

Stephen Lee Black
Mary Wagenblast Blotna
Jean Ann Bollinger
Lori Ann Early
Teresa L. Foederer
Gary J. Henigman
Steven V. Kassing
Frank A. Mazza
Michael Clark Pool
Gary E. Rachford
Susan Leigh Rachford
Ricky Allen Saltzgeber
Philip F. Stokes

— Zeta Eta —

Louis F. Carreiro
Louis A. Romano
Mark A. Shannon
St. Peter's College

— Zeta Theta —

Richard M. Clark
Lisa Dawn Herring
James Samuel Montgomery
Garth Allen Whicker

— Zeta Iota —

G. Raymond Lenow
T. Mark Pace

— Zeta Kappa —

David A. Garin
Douglas Mark Huggins
Beverly Weed Luetkemeyer
Daniel T. Morris

— Zeta Lambda —

Charles E. Sloane

— Zeta Mu —

Jerome Arnold Boozer
Andre L. Gremett
Renate Doris Hobbs
John Scott Urban

— Zeta Nu —

Randolph V. Brown

— Zeta Xi —

Dennis J. O'Leary
Lucy M. Schmidberger

— Zeta Omicron —

Barry J. Lesser
Mitchell J. Mertz
Christian S. O'Connor
Josef M. Pruden

— Zeta Pi —

Joseph Francis Hallinan

— Zeta Rho —

Russell W. Hatch

— Zeta Sigma —

Dennis T. Edmon

— Zeta Tau —

Dale S. Perry

— Zeta Upsilon —

T. Norman Bush
Joseph H. Clarke III
Darlene Marie Crigger
Raymond E. Hodge
Dirk F. Kingma
Brenda G. Reed
Miles A. Young

— Zeta Phi —

Elizabeth J. Ballard Patrone
Charles F. Brandon
Luis Enrique Falcon
Roni David Laskin
Christian N. Scholin

— Zeta Psi —

Randy Bension
Jeffrey Bruce Besselman
Barry Lowell Brick
Wayne R. Brown
Richard Ciero
David Lawrence Cohen
Linda Carroll DiLorenzo
Michael Leslie Greenspan
Mitchell G. Kahn
Glenn Kessler
Catherine Hlawatsch Lepone
Alan Harris Mentle
Elizabeth Rae
David P. Rainer
Anthony Charles Scalera
Louise Anni Schulz
Frank T. Thoelen
Karen A. Pillich Tucker
Lloyd M. Wirshba
Steven Mark Zelin

— Zeta Omega —

Michael Bellinfante
Andrew E. Bourke
Paul Joseph Corson
Craig S. Hinch
Michele Louise Sause

— Eta Theta —

Keith W. Dean
David J. Samuelson
Kyle Owen Smith
J. Michael Wheeler

— Eta Iota —

Dan R. Gaubert
Kathryn Lane Gilmore
Laurie Joan Hubbell
Kathy A. Rhodes
William Joseph Riviere
Bobby R. Turner

— Eta Kappa —

Michael D. Thornbury

— Eta Mu —

Michael M. Radin
Terrence A. Simale
Catherine E. Staiger
William T. Vorel

— Eta Nu —

Tamara L. Burns
Timothy J. Lunow
Chris Puricelli
Jane Elizabeth Spurgeon

— Eta Xi —

Susan L. Brown

Life Member level

\$100 to \$249

James A. Frankenfield
William A. Hunter, Jr.
John N. Rudolph, Jr.
Leonora G. Scioli
Robert C. Sipple

— *Eta Omicron* —
J. Freddy Ahrend
Helen M. Artman
Tom Ayres
Kevin Jackson
M. Mark Pickett
Ellaïne B. Minsky Prevost
Michael D. Rhodes
James F. Slagle

— *Eta Pi* —
Cindy Anderson
Kurt R. Blum
Scott E. Irick
Steven Lutt
Rochelle C. Nelson
Michelle M. Rischmueller
Kristi L. Stout

— *Eta Rho* —
Michelle D. Flick
Daniel L. Kosch
Janalee K. Sackett

— *Eta Sigma* —
Lloyd Allen Camp
Philip H. Mette
Robert E. Ogle, Jr.

— *Eta Tau* —
Jeb Louis Bertolasi
Glenn Paul Comeaux
Joe W. Fournet
Paul Baker Miller
Carla Wilson

— *Eta Upsilon* —
David R. Cruz
David W. Fike
Renee B. Haile
Thomas Patrick Johnson
Jerome J. Kelley
Donald W. Lee
Ellen M. Odom
Clinton Perry Taffe

— *Eta Phi* —
Jeffery A. Munroe

— *Eta Chi* —
Joel C. Anderson
Adrian R. Avalos
Robert Henry Bowers, Jr.
Alfred N. Couch
William G. Takanabe
Charles B. Young

— *Eta Psi* —
Mary Anne Hamlin DeForke
T. Joelle Estelle
Douglas A. Findley
Dean P. Forbes
W. Keith Kelley
Frederick C. Lipsey

— *Theta Iota* —
Barbara Anne Bellantoni
Joseph M. Ciccaglione
Sean J. Mahan
Kenneth Stephen Post
Gregory D. Schroen
Kenneth A. Thomas
Donna L. Vossler Wolf
William C. Wurtzell

— *Theta Kappa* —
Michele Marie Bizjak
John Brown
Sam Conrad
Lori E. Enochian
Caroline Moreno Foote
Angelina Lombardo
Martin R. Luxeder
Paul Morehead
Yuk-Cheong Ng
Diane Shamp
Lori Elizabeth Pulley
Peter Michael Rebeck
Nancy Louise Steinkerchner
Michael L. Wear
Karen Ryan Willinger

— *Theta Lambda* —
Michael J. Hawk
Nerissa Morris
Teresa Marie Schuld

— *Theta Mu* —
William Richard McLaughlin

— *Theta Xi* —
Larry W. Berger
Thomas J. Elsen
Thomas R. LaBarge
William D. Moker

— *Theta Omicron* —
Floyd C. Begin
Rachel Mullons
Michael G. Tomeczko
Daniel L. Zeimet

— *Theta Pi* —
James H. Borkow
John B. Broerman
Kathleen M. DeMarco
Eric B. Erickson
Elizabeth M. Keith
Joan Lee Maag
Laureen Maki Nelson
Jeffrey Dale Rader
David L. Rubsam

— *Theta Rho* —
Thomas J. Clayton
Scott M. Lammie
Michael E. McPoland
Patrick F. Petrell
Edward F. Will

— *Theta Sigma* —
James P. Makofske
Teri L. Peters
William O. Watkins

— *Theta Tau* —
John David Brecht
James L. Hagen
Scott R. Hamann
John Honsa
Thomas Michael Johanneck
Richard D. Theilmann
Bruce Thompson
Steven E. Wenger

— *Theta Upsilon* —
William C. Cordes
Richard H. Dickinson
John P. Halstead
Maureen Harrington
Richard G. Quirion
Nicole Sangemino
Robert Michael Silveri

— *Theta Phi* —
Lisa C. Albers
Frank A. Lott
Timmi Ann Rudisill

— *Theta Chi* —
Alisa Meg Levy
James L. McCormick
Ty T. Nakamura
Andrew F. Nantz
Bernie Shanklin
Katherine Joanne Sheldon

— *Theta Psi* —
Kathleen R. Levardsen
Thomas M. Terstenyak
Theta Omega
Randolph H. Wright
Kristen Bell
Joe D. Delgado
Jennifer Gabriel
Dawn Serna

— *Iota Kappa* —
John E. Burchell, Jr.
Russell D. Fleetwood

— *Iota Mu* —
Steve G. Simmons

— *Iota Nu* —
Nancy Jo Arp
Matthew Jay Bentz
Douglas J. Cavalli
Christine M. Clampitt
Nancy D. Dintleman
Karen K. Gratza
Robert W. Hedrick
Debra M. Hultz
Matthew H. Kincaid
Mary B. March Kosowski
Brian P. Krippner
Bill Kubicki
Susan Naftzger Lease
James E. Leingang
Donald E. McCain
Mary Frances Monzyk
Victoria L. Moore
William Everett Newbury
Tara L. Werner
Rebecca J. Wharton
Margaret L. Williams

— *Iota Omicron* —
Lorri J. Guastella
Janie McCleave
Julie L. McElhiney
John Joseph Morgenthaler Jr.
Sandy K. Schmidt
David C. Seger
Marilyn Kay Tibbles
Patricia D. Weaver

— *Iota Pi* —
Leila V. Biscocho
Kathleen Mayberry Bradley
Jill Elsner
Robert Herman Ghee, Jr.
Stephen P. Kauzlaric
Joy T. Grotzky-Rigdon
LaShon Walker
Stephen J. Wilson

— *Iota Rho* —
Marvin W. Turner

— *Iota Sigma* —
Troy R. Iulucci
Chester Eugene List

Deborah L. Shockey
Rebecca Ellen Webb

— *Iota Tau* —
Frances Maryann Benko
Scott R. Michel

— *Iota Upsilon* —
Dee Lynn Armstrong
Paula Resnik Fleischer
Vicki Hesse Fleming
Bill Morrow Lucas, Jr.
Sherre Sachiko Nakamura
Jill Marie Adler

— *Iota Phi* —
Robert Lynn Tolini
Paul D. Williams

— *Iota Chi* —
Robyn Rene Conrad
Christopher M. Jenkins
Mark Bradley Peugh
Carole E. Schuller
Kathleen Harrington Shioli

— *Iota Omega* —
Scott G. Myott
Wanda S. Norton
Mark A. Pruitt

— *Kappa Lambda* —
Gary Evan Baer
Derek I. Burnham
Maureen E. Clifford
Peter L. Ferrara
Tracey Patricia Garlinge
Rosina DiPressi Hirsh
Thomas Scheuermann

— *Kappa Mu* —
Nicole Campbell
Linda S. Stumpf Pfeifer

— *Kappa Nu* —
Carol Lynn Byers
Susan R. Francisco
Tracey L. Morrison
Sharon Ann Mullinax
Deborah L. Vaughan

— *Kappa Xi* —
Wanda Vinson Graves
Patricia Haney

— *Kappa Omicron* —
Carmen Gail Aldridge
Susan K. Atkins
Charles A. Clark III
Thomas C. Collins
Lisa Beth Dowell
Jane R. Gruschka
Melissa Huff
Mary Christine Johnson
Gregory J. Koch
Terra Dawn Mouser
Christopher A. Potthast
Randal Dean Robley
Pamela Ann Selvey
Mary Catherine Sullivan
Deborah D. Windly
Karen S. Wood
Viola Ann Yarnell

— *Kappa Pi* —
Linda G. Griffin
George Engert Mann, Jr.
Ronald E. Natherson, Jr.
David E. Rodgers

— *Kappa Rho* —
Donna M. Armitage

Life Member level

\$100 to \$249

Steven Bert Becourtney
Peter Catalano
Douglas R. Diesing
Deborah Lettiere
Darlene Marie Lopez
Christine Noel Mancino
Yvonne Morales
Reece Craig Oslinker
Jeffrey I. Rosenthal
Kimberly M. Schettini
Donna M. Smith
Allison White-Rogers

— Kappa Tau —
Jill M. Simmons
Kappa Upsilon
Erik R. Larson
Robbin L. Vachalek

— Kappa Phi —
Gail Lynn Clore
John Francis DelMissier
Linda Sue Franzen

— Kappa Psi —
Chad E. Carpenter
Renee Marie Kuhlman
Paul M. Presta, Jr.

— Kappa Omega —
Kathryn Ann Carl
Gary L. Haynes
Amy Hitt
Johlene Dee Boring Hoenert
Lynn Ann Kwilas
Terri S. Samples
Lisa M. Sherwood

— Lambda Mu —
Daniel S. Doyle
James Anthony Dugoni
Craig Lauer Hirst
Rae Asae Igarashi
Brad Turpie

— Lambda Nu —
Kurt Harris Heyn
Stephen Gerard Lawrence

— Lambda Xi —
Carla S. May
Timothy Alan Morris

Stephen Charles Norder
Andrew N. Scott
Dawn Lynn Toliver
Huong-Hoa Tran
Jeffery L. Yen

— Lambda Omicron —
Tracy L. Asalita
Alice Marie Estrup
Melinda Einan
Elizabeth H. Walter

— Lambda Pi —
Melinda Antonia Gilroy

— Lambda Sigma —
Michele Pavonarius

— Lambda Tau —
Viki Akiko Ichikawa
Peter J. LaCava
Stacy A. Meffen
Sandra C. Sofoul

— Lambda Phi —
Lovely S. Simbol

— Lambda Chi —
Raethael D. Cook
Daniel S. Murray
Eric S. Panajotovic

— Lambda Psi —
Lois A. Nishikawa
Francine A. Wakida

— Lambda Omega —
Diane M. Brummel
Kevin Hammond
Hope Keller

— Mu Nu —
Pamela K. Aiazzi
Lisa L. Brewer
Frederick Hutchison
Shannon A. M. Nadeau
Ahmadullah Rocky Yusufzai

Honor Roll

below \$100

— Alpha —
F. Cardillo
Lewis H. Roberts
Benjamin F. Sottile
Edward C. Taiman

— Beta —
Henry C. Dettenmayer
Roy Lester Reierson
Robert H. Spahn

— Gamma —
John Joseph Powers
George Allan Robertson
Lisa A. Rueshoff

— Delta —
Therese Maria Ashley
Suzanne Marie Beaudoin
Stacey A. DeJure
Daniel Joseph Fuss
Kristin Margaret Hall
Thomas Raymond Mertz
Howard S. Miyashiro
Angela S. Roberts
Steven P. Ryan
Gerald G. Schmidt
Paul McDermott Schoessling

— Epsilon —
James M. Brodt
Jodi Lynn Gott
Jack Warren Nielsen
Edward L. Larsen
Robert J. Redlinger
Ronald E. Swenson
Susan Blumberg
William Joseph Holtz

— Zeta —
George Thomas Nacos
James Edward Nolan
Gerald Snow Mayo

— Eta —
Daniel Ragan Baugh
D. Garey Evans

— Theta —
Robert Joseph Kauflin
Mathew John Hintzen
Joseph Lawrence Morgan
Raymond Howse
Stephen H. Winchell

— Iota —
Susan K. Dewell
George Walter Woodworth

— Kappa —
Jere Lindsay Atchison
Anthony J. Colbert
James I. Day Jr.
Fred T. Elsberry, Jr.
Carey A. Gray
Theodore M. Kennedy
Kimberly A. LeSueur
Harold Suddeth Malcom, Jr.
George Emanuel Manners
James J. Myers
Randy M. McDonald
Joseph S. Rhyne
John Edward Spence
Donald Bain Stewart
Guy J. Stokes
Robert Quillian Thrasher

— Lambda —
Paige E. Allen
Gary M. Orr
John A. Manning
Frederick Collins Padgett, III
Joseph Anthony Pusateri
Walter Alfred Schratz
Mark Alan Zody

— Mu —
Alfredo Felix Cristiani
Peter A. Giacone
John Edward Grimes
Christian Regal Hansen
Richard Stephen Mattessich
Leo Francis Voytko

— Nu —
Irwin Thomas Dotty Jr
Donald Byrle Kuhr
A. Brice Ware

— Xi —
Kathy Jo Commee
Gregory Contrucci
Laurie A. Drake
Debra A. Fick
Lisa Hope McNeilley
Laura Marie Peterson
Richard F. Pierce
Christopher A. Tressler
William David La Baw
Vance Nay Wilson

— Pi —
William Burg Dyer
Laurie Michelle Edmonds
Stephen Thomas Fogarty
Julia F. Hoenstine
Ramona Dorian Hunter
F. Fayne Johnson
John Frank Mauldin Jr.
Bernard Bruce Ramsey
Samuel Jerome Westbrook
Jan P. Zonnenberg

— Rho —
Candy Wai-Ling Ma
Tom Horsley
Gale M. Waddell

— Upsilon —
Barbara B. Bozeman
Julie A. Cooper
Richard J. Lopatin
Denise A. Manning

— Phi —
Jennifer L. Bower
William A. Harris III
James A. Hollingsworth
Ellence Kwan
Wallace Dale Mersereau
Richard Montgomery Norman
James F. Siegrist
Phyllis Renee Walker
William C. Breitkreutz

— Chi —
Chi Chapter of Delta Sigma Pi
Theodore Dragich
Paul D. Gallagher
Leo Piovano
Walter L. Sherman

— Psi —
Robert James Buhse
Lyman R. Frazier
Harold R. Rehberg
John F. Hesterman
William N. Landgraf, Jr.
Donald L. Williams

— Omega —
Brian Anthony Graham
Howard D. Klevan
Sandi R. Perry
Noel S. Yapsuga

— Alpha Beta —
Curtis David Baysinger
C. William Crause
Frederick Everett
R. Kenneth Geisert
Michael J. Head

Honor Roll

below \$100

Edward B. Kennedy
Susan Miriam Klachko
Ralph Weeks Lucas
Gene Lee Lytle
Robert L. McMurray
Ronald Paul Meyer
Orville M. Shockley
Beth Joy Rush
William Merrill Snyder
Robert James Trulaske

— Alpha Gamma —

James Edward Day
Donald E. Beal
Kathleen A. Follweiler
Howard Stoddard Roberts, Jr.
Evelyn P. Hronec
Brian G. Kearns
Lawrence James Vasko
John R. Madore
John David Naylon
Michael A. Printz
Robert Eugene Schuler
Donald E. Smith

— Alpha Delta —

Steve Le Roy Boyer
Lori A. Doerr
Donald A. Groesser
Scott Doyle
Bradley Dean Ewerth
Larry Alan Gergens
Linda Goodenberger
James Leslie Gray
Warren Richard Hinze
Richard James Kucera
Dale Lee Lambrecht
Phillip Allan Schenck
Mary L. Trauthen
Robert M. Westfall
Lawrence La Vere Wilson

— Alpha Epsilon —

Keith Harlan Anderson
Joseph Kenneth Benson
Frans Robert Eliason
Harvey Reynolds Galbraith
Jennifer E. Huston
John R. Kujawa
Harvey William Miller
Gregg Allen Nemitz
Michael D. Rutherford
Kevin T. Skorzewski
Gordian Addis Sullivan
David Edward Walstad
James Frederick Wirth

— Alpha Zeta —

Eberhard Alexander Garten
Robert Eugene McDade
Miguel Patrick Holmes

— Alpha Eta —

Catherine Ann Bates
Richard C. Enright
Kevin John Lehan
George Myron Osborn
Ryland Dwight Phillips
Gary A. Schindel
Thomas Walter Shelby
Noel M. Sotka
William T. Townsend

— Alpha Theta —

Daniel Edwin Bockhorst
Robert B. Burkitt
Ronald Scott Foster
Kimberly L. Schepel
Thomas W. Titterington
Joseph Andrew Uhl
A. Jay Wardle, IV

— Alpha Iota —

Christine E. Brezina
Gerald Francis Coogan
Lori L. Cummings
Lynn R. Deardorff
Jenny Lynn Hydrick
Cheryl Ann Johnson
Kathryn M. Luth Jackson
Ben Enos Norman

— Alpha Kappa —

Michael Behr
Renee A. Braun
Adam Choen
David B. Cianfrone
Jolene M. Erion
Steven M. Ginsberg
William E. Honan
George Hsieh
Daniel J. Juhasz
Marc Andrew Kessler
Michelle Kort
Lisa Kuhn
Pamela K. Martin
Stephen Morales
Christopher Ngai
Heather M. Noone
Ronald E. Popek
Karen Sanchez
Elizabeth R. Sebayan
Annette L. Sganga
Mac R. Smith, Jr.
Marcia A. Stachowiak
Michael J. Sytfin
Terese M. Wolfgang
David Wright
Guy Raymond Yannello

— Alpha Lambda —

Carolyn Marie Anderson
Donna M. Base
Paul B. Haigwood
Stephen Benjamin Hamlet, Jr.
Suzanne R. Imboden
Robert S. Kerr
Carolyn P. Kocan
Wayman Olivivous Leftwich, Jr.
Kaye Leigh Lewis
Edward Newton Mann, Jr.
Joseph Boley Martin, Jr.
Sherril McLeod
Roy Wood McRea
Charles Patrick Murray, Jr.
Thomas E. Murray
Kevin M. Sisson
John H. Speagle
Charles Raymond Thompson

— Alpha Mu —

Robert J. Leppke
Barth E. Olson

— Alpha Nu —

Carl John Arthur Johnson
Audrey J. Lew
Keith Lee Lierz
Jack Auburn Richards

— Alpha Xi —

John William Hogge
Eliot S. Robinson

— Alpha Omicron —

S.R. Bobenmyer
Sonya K. Johnson
Randall F. Mendat
Robert Dale Moffet
George E. Perpinias

Nancy Louise Shie
William James Hoelker

— Alpha Pi —

Gay Lynette Baran
R. Thomas Beck
Dennis William Brinker
L. Christopher Carson
Charles Richard Fisher
Darrel Eugene Kerr
Deborah L. Grohne
Daniel Patrick Hunt
Laura Leighty
Charles L. Schultz, Jr.
Diane S. Taggart
Carl D. Underwood

— Alpha Rho —

Jon L. Bartlett
Denise Chartrand
Kelly M. Eakins
Christine A. Hawley
Trenton B. Krause
Marc A. Kushner
Cindy L. Livingston
Donna Meroney
Sheila D. Park
Albert N. Porter
Christine A. Spillane
Robert A. Wherry, Jr.

— Alpha Sigma —

Marty Harbin
Warren Lee Johnson, Jr.
Charles E. Maddox

— Alpha Tau —

Elizabeth S. Bond
J. Vaughan Branch
Jan Marie Horton
Jill M. Nelson

— Alpha Upsilon —

William Donald Beagle
Paul Anton Christensen
Ann Louise Courneya
James A. Griffin, Jr.
James B. Holthus
Ginger Bigelow Marchetta
Douglas E. Marker
Roy William Mayberry, Jr.
Benjamin Todd McNary
Jon Richard Moyer
George Stewart Proctor
W. Jack Summerville
Teresa D. Volpe
Richard Edward Weinman

— Alpha Phi —

Joseph Michael Ramia
Walter Albert Simmons
John A. Travis, III

— Alpha Chi —

Arthur John Reimers, Jr.

— Alpha Psi —

Thomas P. George

— Alpha Omega —

Jerome Francis Minor
Leo Eric Llorens

— Beta Gamma —

Jonathan Marler Beebe
Lewis C. Crouch
Robert Chapman Eargle
Kelly E. Graham

Walter F. Hudson, Jr.
Daniel D. Jackson
Andrew Feagan Jones
Ernest R. Lane
Edgar Leon McGowan
Allen M. Mohn Jr.
Ivy Renee Oxendine
Jasper Phillip Rogers
Melford Alonzo Wilson
John Carell Withrow

— Beta Delta —

Robert Lee Stallings, Jr.

— Beta Epsilon —

Cynthia I. Barnes
Teena Marie Dean
Dian Maria Fernandez
Jay Malcolm Galt
Marshall Jay Gerber
Vern Reuben James
Kimberly L. Lewis
Mark Lindon Massie
Charlotte Faye New
George T. Odom, Jr.
Susan E. Shmel
Lisa R. Williamson

— Beta Zeta —

John E. Altazan
Joseph Barbera, Jr.
Dexter L. Bush
Dirk Steward Hensen
Allen A. Lill
Diane L. Maurer
Sam Trombatore
Bruce Todd Wilgus

— Beta Eta —

Andrew B. Cooper
Gary P. Emerson, Jr.
Mitchell Alan Epstein
Richard S. Fenster
Dawn Collette Malogrino
Karen N. Mann
Adine Felicia Nicholson
Marshall Glenn Sloughter
J. Michael Welborn

— Beta Theta —

Lowell Dean Bittrich
H. H. Guenther
Joseph Lester Lundberg
Robert Cornelius McGowan
Lee Davis Webster

— Beta Iota —

James Douglas Bowen
Sabrina Davis Black
Kimberly Hamilton
Janet Moody Lamb
Jennifer Moses
Alisa Patrick
Gary Edwards Pogue
Murray Watson, Jr.
Lisa C. Williams

— Beta Kappa —

Fred Cavanaugh Clark
Donald Keith St Martin
Darrel J. McCall
Charles A. Sutton
Robert Winston Taylor
Larry Lee Tinney

— Beta Lambda —

Frank Hollis Bone
Alonza Lee Caldwell
Kenneth William F. Feltham
Lunus Jefferson Fuller
Catherine E. Gay

Honor Roll

below \$100

James Caldwell Johnson
Charles Lamar Jones
Linda K. Lee
James G. Lovell, Jr.
Tom Lawrence Nash
Lee Martin Russell, Jr.
Margaret S. Buttram
Richard B. Webb

— Beta Mu —
Anthony W. Taylor

— Beta Nu —
Merrill Raymond Dobbins
Paul William Friese
Robert W. Holt
William A. Runner Jr.

— Beta Xi —
David Bauerle
Mary J. Romsper
William M. Szathmary, Jr.

— Beta Omicron —
Karl Gabriel Jr.
Frederick William Hoag, Jr.
Charles Lawrence McConnell
Raymond J. Peter
John Paul Skwarek

— Beta Pi —
William C. Bartel, Jr.
Mark Birch
Chris Charpentier
Ennio Delle Donne
Cyndi Kandah
Kristina Kocaja
Jennifer L. Linn
John J. Mayher
Chris McNeil
Millard Boone Kelley
Richard John Papinski
Stacie Rosso
Scott D. Simcox
Charles Lee Smith
James Walter Stanco
Kenneth E. Wertz

— Beta Rho —
Carl Bengtson Jr.
Frank J. Bergmann
S. Spencer Donald
Dudley S. North
Louis LaSalle
John A. Murphy
Wilbur W. Lanskey
Betty Ann Williams

— Beta Sigma —
James C. Kesting
Donald C. Temme
Charles E. Wetzel, Jr.

— Beta Tau —
Walter C. Copeland, Jr.
John J. Isely
Edwin R. Lang

— Beta Upsilon —
Michael Herbert Holmberg
Billy M. Keith
Randy J. McAfee
Debra Parker Carter
Anthony Frank Rotondo

— Beta Phi —
Steven L. Alexander
Donna L. Casey
Ross Holladay
Lowell G. Winkler

— Beta Chi —
James D. Gillenwaters
Albert Wayne Peters
Karen Lee Splittgerber

— Beta Psi —
Howard L. Balsley
Charles O. Carter
Patrick L. Dionne
Sheila Beth Weaver
Jeffrey A. McEntire
James M. McHale
Sara A. Purmort Murphy
Edward A. Nockunas

— Beta Omega —
Ronald J. Boras
C. Thomas Gallagher III
John W. Gruenwald, III
Paul J. Stapleton

— Gamma Delta —
M. Steve Bumpas
Robert E. Gorman
Robert S. Wilson Jr.

— Gamma Epsilon —
James E. Batson
Gregory E. Crumb
David Eden
Gary W. Lawson
W. Harold Raasch
Jerry L. Sills
Elizabeth Tanner

— Gamma Zeta —
Kenneth R. Bradley
Kathy Brauen
John D. Edwards
George R. McDaniel
Donald H. Griffin

— Gamma Eta —
Harlan E. Cain
Charles N. Housh, Jr.
Gary L. Crouch
Jack D. Rogers

— Gamma Theta —
Walter Akkashian
James R. Broughman
Robert A. Corbeil
Dan Henry
Jimmie Lee Harris
Harry D. Schuler
Lawrence P. Strzelecki
Richard H. Wiggins

— Gamma Iota —
Charles K. Ables
Raymond W. Clark
Honora Moore Hall
Jay W. Hughes
James R. White

— Gamma Kappa —
James Harold Larko
Chester V. Nairne
Robert P. Pietsch
Robert A. Stahlman
Richard C. Ward
David R. Wright

— Gamma Lambda —
Patrice A. Adler
Samantha A. Berg
Robert H. Fahey, Jr.
Alfred H. Green

Jack P. Moskos
Joseph F. Osborne
Wilber D. Parke
Charles D. Radigan
Andrew C. Scheff
Kenton A. Shephard
David D. Stabell
Charles Patrick Sylvester
Gerald B. Wyman

— Gamma Mu —
Francis L. Fraenkel

— Gamma Nu —
Roy H. Bradley, Jr.

— Gamma Xi —
Louis W. Coyne
Howard O. Lilly

— Gamma Omicron —
Michael F. Bartel
Richard L. Bechelli
Charles R. Colety
Michelle Marie Fajardo
Warren H. Hutchins
Gloria J. Lee
Dennis L. Rosaia
Mary Josephine Sison
John Ah-Lan Wong

— Gamma Pi —
Cleo Aquino
Phillip Fernandez
Gerald C. Kucera
James J. Matuszak
Donald McLean
Sylvana Meza
Denise M. Oczkowski
Rose Pendon
Dante Pimentel
Brian Robinson
Lorenzo Rubio
Raymond Schumacher
Maria Haidee Si
Effie Siomos
John P. Stanitz
Stephen W. Tomei
Bessie Triantafillou
Mike Whiteside
Renee Wolnik

— Gamma Rho —
Alphonse J. Kumer
Robert Check
Jack P. Wigeluk

— Gamma Sigma —
Edward R. Brogden
Michelle M. Davis
George S. Everly, Jr.
Joseph L. Herbert III
Kathleen Marie Jones
Jerome M. Kender
Patricia L. Kurpisz
Tamara Dawn Wodiska

— Gamma Tau —
Thyra Youlanda Byrd
Robert F. Cox
Charles A. Gillis
Diane R. Hartzler
James Lynn Jackson
Julianna James
Kenneth W. Clark
Stacy L. Mitchell
Milissa M. Petty
Molly Piyaphichetkul

Todd W. Street
Lynn Townsend
Francis J. Waller Jr.

— Gamma Upsilon —
Charles W. Cleworth
George J. Edwards
J. Barrett Mc Inerney

— Gamma Phi —
Baxter J. Shields

— Gamma Psi —
Loren R. Broussard
Jeffrey Cameron Carson
Lorraine Costanzo
Mary J. Dyer
Brent Forbes
Jeffery E. Fugita
Charles H. Greenberg
Anne-Marie Hamilton
Leslie A. Henning
Kristen L. Henzel
Chris A. Hernandez
Dawn Kothe
Mark E. Moran
Gregory C. Richardson
Amy Louise Risch
Burnes O. Starks II
Paul J. Zapala

— Gamma Omega —
Mary E. Bashkingy
Harley D. Brown
Gregory M. Butler
Glenn Eric Gossett
Randall J. Hawkins
Carol E. Henry
John T. Mickelson
Lynn Foster Moksvold
Scott Okabayashi
William H. Owens
Conrad R. Paterno
Gerald E. Raby
Brad S. Schoen
Michael J. Scipione
Lisa C. Shelly
Joseph F. Stevens

— Delta Epsilon —
Terri R. Barron
Julio E. Bejarano
Janä Smith Bonner
Jeffrey Walker Briggs
Christopher J. Craigie
Kay Ann Griffin
Kevin B. Hill
Darren M. Reeves
Ronald L. Roberto, Jr.
Leigh Ann Russo
Delane Robert Schieferstein Jr.
George T. Shineldecker
Cynthia A. Szura
Cynthia J. Yee

— Delta Zeta —
Robert Lee Moore Jr.
Jay C. Motsinger

— Delta Eta —
C. Denise Smith
Ava Loretta Stephenson
Regina M. Tenner

— Delta Iota —
Carl R. Enchelmayer
Carrell I. Pinnell

— Delta Lambda —
Ira W. Kent

Honor Roll

below \$100

— Delta Mu —
Angel Z.Y. Zichinelli

— Delta Nu —
Lisa Antoinette Barranco
Carol Kimme
Dominigo J. Lopez

— Delta Xi —
Harold D. Leatherman
Joseph D. Mahoney
Wilbur Y. Morton
Carolyn D. Thornburg
Joseph J. Vargas Jr.

— Delta Omicron —
Sonja Basich
Anita Marie Head
Deidre A. Holtz-Murdock
Thomas F. Orr
Joseph Totah

— Delta Pi —
Leslie S. Brenneke
Tamara Brundin
James W. Foley
Julie B. Linscott
Kelli M. Thoreson
Richard A. Whitney
Jeff Zucco

— Delta Rho —
Robert J. Doerr
Carl A. Johnson III
Walter M. Monroe
Dennis W. O'Neill

— Delta Sigma —
Albert J. Ashkar, Jr.
Timothy J. Carter
Michael F. Coy
Jose A. Santana
John O. Sherman
Amy Yeung

— Delta Tau —
Bradley E. Garloch
Katherine M. Hauk
V. Keith Michael Jr.
Joseph B. Schitter
Angela M. Schitter

— Delta Upsilon —
Richard N. Brown
Harry T. Okamoto Jr.

— Delta Chi —
J. Scott Love
Richard B. Schmidt

— Delta Psi —
William K. McCarthy

— Epsilon Theta —
Sean Howard Isom
David W. Jones

— Epsilon Iota —
Daryl K. Henze
Kevin J. Scanlan
Nolakay A. Storm

— Epsilon Kappa —
Mark Rothman

— Epsilon Lambda —
William B. Strom
Glen D. Wolfe

— Epsilon Nu —
Glenn A. Burger
David L. Carrigee

David G. Kattengell
Michael F. Sopera

— Epsilon Xi —
Barbara Casper Bigler
Pamela K. Campbell
Keith Costello
Stanley H. Cunningham
Deborah L. Greer
James E. Holder
Tammy Houston
David M. Hundley
Cary D. Jankowski
Steven E. Kellar
Waseem M. Khan
David V. Lakes
Catherine S. Miller
Anthony G. Schafer
Lori J. Tomlin
Mark G. Ufford
Sandra Jo Windsor

— Epsilon Omicron —
John S. Lore

— Epsilon Rho —
David B. Arnold
George M. Bollinger, Jr.
Tammy J. Buchan
Richard F. Diez
Nicole M. Frost
Galen T. Garrison
Edward T. Imparato
Cristy Lynn Kauble
Harry R. Trout

— Epsilon Sigma —
Joseph A. Candido
William E. Herron
Timothy C. Stephens

— Epsilon Tau —
Vicki L. Corron
Deborah A. Culver
Anne L. Dages
Mike C. Emerson
Lori Ann Foos
Molly Ann Gallagher
Kimberly C. Hirsch
Judith A. Kowalewski
Robert J. Magno
Nancy E. Walker
Susan A. Zemba

— Epsilon Upsilon —
Tamera Denise Glenn
Max Myers
Colin S. Pettibone
Sharon L. Pina
James W. Ramsay

— Epsilon Phi —
Haili Ann Kamahale
Candace K. Purcell
Ambrish Sidhu
Joseph A. Sorgent
Karen Ann Wroblewski

— Epsilon Chi —
Deborah J. Deal
Melinda G. Millican
Joseph R. Pond
Christopher B. Rudolph

— Epsilon Psi —
Patrick J. Curtis
John R. Fisher
Chris S. Frazier
Elliot V. Nguyen

— Epsilon Omega —
Gail Fink
Kevin A. Hartler
Patricia K. Miller
Debbie Wendle Pauley
Jeffery S. Peterson
Jeffrey R. Roth
Dee Ann Staton-Cisco
Thomas L. Totten

— Zeta Eta —
John F. Belby
Brian William Bowdish
Patricia M. Pedersen
Cosmo Vacca

— Zeta Theta —
Timothy Lynn Embry
Emily M. Farley
Kevin Scott Goff
Sara Lee Oldham
Debra S. Taflinger

— Zeta Iota —
Troy Anthony Moore
Robert Stephen Rayfield

— Zeta Kappa —
Hameed M. Salman
Lorna L. McKee
James C. Rogers
Robert R. Sommers
David Maurice Weddle
Donna Jeanne Whitley

— Zeta Mu —
Thomas R. Evans

— Zeta Xi —
Joseph K. Fabiah
Therese M. Tepe

— Zeta Omicron —
Glenn John Marino

— Zeta Sigma —
Roy J. Chustz

— Zeta Upsilon —
Maureen F. Barkowski
Gregory Lewis Cooper
Byron G. Hensley
Ronald E. Lewis, Jr.

— Zeta Phi —
Susan Bierster
David P. Jones
Gary B. Lake
Brian J. McQuade
Michelle Morese

— Zeta Psi —
Carol Aboulafia
Martin Bank
Bradley T. Baumohl
Jodi L. Bloom
Laura Hyman
Christine Kindle
Jill Andrea Kostrinsky
Constantine Malaxos
Peter G. Merrill
Richard G. Miller
Denise P. O'Hanlon
Gina N. Olivieri
Richard Pardo
Richard Root
Rachel Selby
Michael Tlockowski

— Zeta Omega —
David R. Klatt
Jill Worley

— Eta Theta —
Greg Anderson
Tonia Heine

— Eta Iota —
Stacia A. Marretta
James Michot
Todd Anthony Pellegrin

— Eta Kappa —
Robert George Pierce

— Eta Mu —
Bradley D. Gordon
Helen E. Karwowski
Laura LaScola

— Eta Nu —
Robert W. Ehrig

— Eta Xi —
Michele Di Genova

— Eta Omicron —
Margaret E. Furlong
Nicole Herman
Veronica Nichele Jackson
Carol A. Oman
Robert G. Williams

— Eta Pi —
Dale E. Beckman
Sharon Lorene Kander

— Eta Rho —
Susie Frank
Douglas L. Johnson
Stacey A. Kilbourn
William C. Pattison
Micah Stern

— Eta Tau —
Erica R. Jenkins
Laura L. Landry

— Eta Upsilon —
Laurette Diane Anderson
David C. Carswell
Deborah E. Reckdenwald

— Eta Chi —
Michael S. Zelski

— Eta Psi —
Darla Baxter
Roger L. Hall
Patricia Hiller
L. Kenneth Jones
Chris Laflin
Colleen C. Lingle

— Eta Omega —
Audra E. Gromovsky
Charlene E. Hodges
Vidya G. Murthy
Rodney Brainard Pulliam
Eva Lovonne Taylor
Paula R. Walker

— Theta Iota —
Gary P. Bouchard
Kathy Ciolkos
Gina Marie Rizzi
Allen E. Royer
Lisa Terranova
Debra L. Trondsen
Yuen M. Yip

Honor Roll

below \$100

— *Theta Kappa* —
 Lisa K. Alexander
 Scott Backus
 Elizabeth Bozsony
 Brian Douglas Brumbaugh
 Dan Colella
 Amy Daugherty
 Timothy R. Davis
 Sean T. Demlow
 Patricia J. Dennison
 Joseph DiRocco
 William Drotos
 Jodi M. Easley
 Diana Emery
 Jim Huston
 Steve Kirchen
 Vickie Komara
 Lisa M. Koprowski
 Mary Anne Luisi
 Sharon Lynn Moore
 Mark Muha
 Julie A. Pennell
 Christina M. Quesenberry
 Joseph Ray
 Fredrick R. Rechtenbach
 Matthew Rubino
 Eric Slater
 Thea R. Spiker
 Jeffery S. Travers
 Melissa White
 George Wilson

— *Theta Lambda* —
 Giorgianna M. Goudas
 Suzanne Marie Leiker

— *Theta Pi* —
 Tracie L. Baumgardner
 Margaret M. Farantino
 Amy Jo Henniger
 Diane M. Mahnen
 Christopher J. May
 Pamela Sue Moats
 Deborah Joyce Pero
 Lisa A. Staggar
 Shari L. Waltz

— *Theta Sigma* —
 Natalie N. Chittenden
 Stephen F. Horrell
 David Marton Kovacs
 Mary Karen Sikora
 Theta Tau
 Darcie Nelson

— *Theta Upsilon* —
 Gregory P. Fisher
 James Petrie
 Janice Lee Wagner

— *Theta Phi* —
 Ryan G. Bickling
 Steven R. McCoy

— *Theta Chi* —
 Karen E. Keller
 Lane M. Matsuno
 R. Scott McBee
 Daryl R. Yon

— *Theta Psi* —
 James E. Bartos
 Timothy G. Spackey

— *Theta Omega* —
 Yvonne J. Anguiano
 Phi Q. Duong
 Marisa M. Gonzalez
 Maria G. Lopez
 Chris Orthmann
 Cheryl Peterson
 Thomas Robin Saltzstein

Charles E. Slaton
 Jim Slaton
 Jeffrey R. Walker

— *Iota Kappa* —
 Barry William Taylor
 Joan E. Honold
 Wayne A. Lucernoni
 Mary May Ansell
 George D. Michaels
 Susan Elizabeth Murray Kirby
 Brian Richard Standley
 Andrea M. Stock
 Glenn Kerlin Travis

— *Iota Lambda* —
 Scott J. Dinius

— *Iota Nu* —
 Lisa R. Althage
 Debra L. Bain
 Salina S. Battle
 Jennifer D. Blankenship
 Christa Boelman
 Michelle L. Bracken
 Diane E. Brown
 Shelly R. Brown
 Michele Bruer
 Tracy Butler
 Carol B. Sharpe
 Heather Cobb
 Traci L. Crone
 Angela F. Farrell
 Lori Beth Ford
 Laura J. Gauzy
 Alicia Herron
 Ronald C. Higgins
 Amy K. Hill

Cheryl L. Hoffman
 Sara M. Jones
 Kimberly A. Logan
 Lucia P. Eleftheriou
 Elizabeth V. McClelland
 Stacey Miller
 Peggy S. Mueller
 Terri L. Peck
 Nancy R. Petering
 Mark W. C. Pethan
 Tina L. Pryor
 Kent Otto Ravenscraft
 Marc W. Robinson
 Kimberly Rutledge
 Sara B. Schneider
 Scott Keen
 Kathryn Shaw
 Kevin E. Sprouse
 Darren C. Taylor

— *Iota Omicron* —
 Greg Charles Beck
 Bryan F. Bieri
 Melissa A. Chamberlain
 Brian E. Horton
 Vicki Renee Howard
 Teri R. McLaughlin
 Daniel T. Morton
 Jennifer J. Reader

— *Iota Pi* —
 Ruth Marie Bisby
 Jeffrey H. Boland
 Lynda J. Budman
 David R. Moore
 Robert M. Izumi
 Herb Jackson
 Christine D. Kevane
 Patti Ann Rappoport
 Joanne Darlene Sanchez
 Renee D. Serkin

Gilbert Glenn Tanielu
 Nancy Brubeck Weiman

— *Iota Rho* —
 John Lewis Cash, Jr.
 Paul A. Halsey
 Linda Marie Washington

— *Iota Sigma* —
 Tracy Enochs
 Christi Richards
 John H. Sanders Jr.
 Kirsten Lyn Sutter

— *Iota Upsilon* —
 Michael W. Hildebrand, Jr.

— *Iota Phi* —
 Alison M. Hankinson

— *Iota Chi* —
 Amanda J. Butterfield
 Julie Chan
 Dina L. Ferro
 Gwendolyn Y. Harris
 Kerri Niehaus
 Michelle Renea Rains
 Becky A. Rauch
 Sharon Rogers
 Sherrie Lynn Salter
 Ken Witte

— *Iota Psi* —
 A. Van Mueck
 Michelle Freudenberg Smith
 Susan C. Teltschik

— *Iota Omega* —
 Karen Ann Sylander

— *Kappa Lambda* —
 Vivian M. Michalka
 Jay Kim
 William Kwan
 Jacqueline R. Macknik
 Peter B. Ocsodol
 Charles S. Sachs
 Lorraine C. Sisto
 Nañcyann Warne
 Michael Andrew Weber

— *Kappa Mu* —
 Benjamin Louis Abramowitz
 Shari Renee Harris
 Darrin Kissinger
 David J. Martinez
 Michelle L. Thornton

— *Kappa Nu* —
 Jill L. Boothman
 Kimberly Elaine Heishman
 Susan D. Parrish
 Katherine Price Lee

— *Alpha Theta* —
 Lynette M. Sam

— *Kappa Xi* —
 Jane G. Curette
 Sherry Flood
 Larry Gordon
 John J. Goss
 Stephania Johnson
 Chantell Smith

— *Kappa Omicron* —
 Heather D. Allison
 Lori J. Burchfield

Mary Elizabeth Coffman
 Roger Davenport
 Glori Anne Gilmore
 Shanda R. Gray
 Julie Kay Harris
 Shawn L. Leven
 Michelle L. McKinney
 Terry J. Nicholson
 Pamela R. Phillips
 Kim Rabenort
 Bruce W. Rainwater
 Richard Avery Hoover
 Shelly L. Smith
 Terry D. Showalter
 Robert L. Trewatha, Jr.

— *Kappa Pi* —
 James W. Dickinson
 Betty Dean Hyman
 Kevin W. Isgett

— *Kappa Rho* —
 Kim Goodchild

— *Kappa Sigma* —
 John P. Marburgh
 Becky Sebree

— *Kappa Tau* —
 Patricia A. James
 Jennifer L. Jensen
 Laurie A. King
 James J. O'Connor

— *Kappa Upsilon* —
 Ninette Axelson-Dean
 Debra Rae DeBruzzi
 Emily Jean Chapel
 Annetta Marie Tessier

— *Kappa Phi* —
 Elizabeth A. Mate
 Martin McClure

— *Kappa Chi* —
 Janice D. Miller

— *Kappa Psi* —
 Kevin W. Beam
 Kyle J. Brennan
 Theresa Marie Bringard
 Laura J. Buckner
 Robert W. Derossett
 Warren William Weaver
 John L. Wells

— *Kappa Omega* —
 Jodi Robling

— *Lambda Mu* —
 Emilie C. Andres
 Mary Crane
 Tom Gregory
 Shawn R. Kelsall
 Elizabeth R. Koller

— *Lambda Nu* —
 Alain Rene Huet
 Briana A. Tolleson

— *Lambda Xi* —
 Keith Ray Gura
 Robert Michael Osbourne

— *Lambda Omicron* —
 Timothy R. Craven

— *Lambda Pi* —
 Marietta K. Burdulis

Honor Roll *below \$100*

— *Lambda Rho* —
John E. Maxwell
Wanda Faye Poindexter
Andrea J. Rackley
Richard W. Swinney
Morton Ulakovits

— *Lambda Sigma* —
Richard H. Lanzner
Lloyd W. Lee

— *Lambda Tau* —
Jacqueline L. Desmarais
Robert S. Forcier
Thomas Jordan

Christine A. Rustad
Craig R. Rutkowski

— *Lambda Upsilon* —
Phillip J. Franco

— *Lambda Phi* —
Aphram Khalbourji

— *Lambda Chi* —
Jon D. Harris

— *Lambda Psi* —
Susan A. Honda
Joan Y. Kimura
Yee Kwon Lo
Alison Mukai

— *Mu Nu* —
Megan L. Denio
Kathryn A. Nartker
Hanah Waterman

— *Mu Xi* —
Angela Kay Blahut
Sean O'Driscoll

— *Mu Omicron* —
David Coffey
Jackie DeBord
Donnie Elkins
Jean Janecka
David Melenkevitz
Lea Villareal
Wade A. Sparks

Memorial and Honorary Contributions

In Memory of . . .

H. Melvin Brown

Robert L. Bulter
Paul J. Casavantes
Raymond W. Clark
Robert Drewniak
Roland L. Frye

Donated by . . .

Chi Chapter of Delta Sigma Pi
R. Nelson Mitchell
Robert James Elder
M. John Marko
Barbara Wright Stipsak
Robert George Busse
Baltimore Alumni Chapter
Frances H. Butler
Oscar F. Casavantes
Mrs Raymond W. Clark
Robert George Busse
Robert F. Yocum, Jr.

In Memory of . . .

Joseph A. Greene, Jr.
Rudolph Janzen
Cheri Llorens
Thomas Mocella
Reginald E. Robinson
Richard Arthur Waddell

In honor of . . .

Joseph H. Clements
Elizabeth Keith
William T. Kelly
Victor A. Tabor

Donated by . . .

James F. Pendergrass
Robert George Busse
Kappa Chapter of Delta Sigma Pi
Anthony Z. Fernandez
Mrs. Reginald Robinson
Mrs. Gale M. Waddell

Donated by . . .

James F. Pendergrass
Marc Alter Robbins
James F. Pendergrass
Roger L. Hall

Corporate Matching Contributions

American Express Foundation
Matching gift from Wayne R. Brown

Household International
Matching gift from Marc Paul Franson

General Re Corporation
Matching gift from David Lawrence Cohen

Cooper Industries Foundation
Matching gift from Terry G. Lee

Alumni and Collegiate Contributions

Collegiate Chapters

Alpha Kappa Chapter
Gamma Chapter
Kappa Chapter
Kappa Rho Chapter
Lambda Tau Chapter

Chi Chapter
Theta Upsilon Chapter
Zeta Eta Chapter
Zeta Omicron Chapter

Alumni Chapters

Baltimore Alumni Chapter
Boston Alumni Chapter

Houston Alumni Chapter
Southern New England Alumni Chapter

Taking Note

Allison J. White-Rogers, *Adelphi*, has been promoted to Vice President of The Bank of New York, New York.

John D. Richardson, *Arizona State*, has accepted a position as Vice President of Investments with the Trust Investment Division of Northern Trust Bank of Arizona in Phoenix, Arizona.

Laurie A. Weigt, *Bowling Green State*, has accepted a new position as Executive Director of the Lima Convalescent Home Foundation in Lima, Ohio. Consisting of a 100 bed skilled nursing home facility, a 60 unit independent living complex and a new Adult Day Care facility, the Foundation is the only health care setting in the area which provides continuing care, from day care to total care.

Robert S. Murray, *Cal State-Long Beach*, has accepted a position as Personal Banking Officer with Wells Fargo Bank in San Juan Capistrano, California.

Martha E. Trevino, *Corpus Christi State*, has accepted a position as Claims Representative with the Social Security Administration in Corpus Christi, Texas.

William A. Orender, *Eastern Illinois*, has been promoted to Senior National Sales Director with Pimerica Financial Services in Dallas, Texas.

Devin A. Baillairge, *Florida Southern*, has accepted a position as a Financial Institution Examiner for the Federal Depository Insurance Corporation.

Gay Lynette Baran, *Indiana-Bloomington*, has accepted a position as Group Insurance Systems Programmer for Provident Life and Accident Insurance Company in Chattanooga, Tennessee.

Lenae M. Grob-Barkey, *Mankato State*, has accepted a position as Benefits Specialist with the Lee County Government in Ft. Myers, Florida.

Michael James Blonski, *Marquette*, has accepted a position with Arthur Andersen and Co. in Milwaukee, Wisconsin.

Thomas A. Klonecki, *Marquette*, has accepted a position with Mobil Oil in Valley Forge.

Eileen J. Lynch, *Marquette*, has accepted a position with Ernst and Young in Chicago, Illinois.

Julie Marie Paustian, *Marquette*, has accepted a position with KPMG Peat Marwick in Milwaukee, Wisconsin.

Lesley Marcine Ranus, *Marquette*, has accepted a position with Coopers and Lybrand in Milwaukee, Wisconsin.

Ronald Joseph Thelen, *Marquette*, has accepted a position with Northwestern Mutual Life in Milwaukee, Wisconsin.

Matthew Joel Van Wagenen, *Marquette*, has been commissioned 2nd Lieutenant in the United States Army and is stationed at Fort Knox, Kentucky.

David J. Kozal, *Nebraska-Lincoln*, was recently promoted to Director of Financial Planning and Analysis for the Health Systems Group of American Express in Charlotte, North Carolina.

Philip Loeper, *New Mexico*, has been appointed to the position of Consumer Promotion Supervisor with Kellogg Canada Inc. in Rexdale, Ontario. Philip Joined Kellogg Canada in August 1990. This appointment represents an important step in fulfilling a broad training program and providing exposure for him in a key area of the Marketing organization.

Paul G. Augustin, *New Orleans*, has accepted a position as Operations Manager, Southwest Division, for Hilton Systems, Inc. in Bay St. Louis, Mississippi.

Karen (Eckel) Griffin, *North Carolina-Chapel Hill*, was recently promoted to Assistant Vice President in her current position of Commercial/Real Estate Loan Specialist with Central Carolina Bank in Chapel Hill. Karen has been with Central Carolina Bank since 1986.

Karen is very active in the Chapel Hill-Carrboro Jaycees and was recently installed as President for the 1991-92 year.

Gary C. Wilson, *Ohio*, has been appointed as President and Chief Executive Officer of the C&K Coal Company in Clarion, Pennsylvania. C&K Coal Company is the largest producer of surface mined coal in Pennsylvania. It is a wholly owned subsidiary of Gulf Resources & Chemical Corporation, headquartered in Boston, Massachusetts.

Travis C. Allison, *Oklahoma*, has accepted a position as Staff Accountant with Arthur Andersen & Company in Dallas, Texas.

Cynthia I. Barnes, *Oklahoma*, has accepted a position as Buyer for Foley's in Houston, Texas.

Catherine R. Coffin, *Oklahoma*, has accepted a position as Staff Accountant with Deloitte and Touche in Oklahoma City, Oklahoma.

Kim Ann Hopcus, *Oklahoma*, has accepted a position as Staff Accountant with Amoco Corporation in Tulsa, Oklahoma.

David P. Nieto, *Oklahoma*, has accepted a position as Staff Accountant with Amoco Corporation in Tulsa, Oklahoma.

Elizabeth R. Koller, *Pacific*, has passed the California Bar Examination and is practicing Labor and Employment Law as an attorney with Pillsbury, Madison and Sutro in San Francisco, California, the fifth largest law firm in the United States.

Dawn Momich, *Penn State*, has been promoted to Manager, Logistical Planning with Coca Cola U.S.A. in Atlanta, Georgia.

Joseph F. Lebano, Jr., *Philadelphia Textiles*, has accepted a position with the Philadelphia Police and Fire Federal Credit Union in the retail banking division.

James Thomas Ley, *Quincy*, has accepted a position as a Revenue Agent with the Internal Revenue Service in Aurora, Illinois.

Michael R. Tuosto, *Rutgers*, has been elected chairman of the Rutgers Board of Trustees. Tuosto is General Manager of Federal Affairs for Public Service Electric and Gas Company, Newark, New Jersey.

Kay Frances Gordon, *San Diego State*, has been promoted to Assistant Account Executive at ADC Stoorza, a partner company of Stoorza, Ziegau & Metzger, Inc. and is one of Southern California's leading advertising agencies. Gordon previously served as account coordinator. In her new position, she will be assigned to a number of the agency's accounts.

Robert W. Bahr, *Tampa*, has the position of Controller of Holiday Inn Clearwater Beach Gulfview in Clearwater, Florida.

Brian K. Cummings, *West Liberty State*, has been promoted to Vice President of Sales for J. Edward Connelly Associates, a Pittsburgh based incentive/promotion company.

NEW POSITION, MERGER, DIVIDENDS?

If so, please let us know!

Send us press releases, photographs and additional information about yourself.

Share your successes with other Brothers by sending them to:

MANAGING EDITOR
The DELTASIG of Delta Sigma Pi
330 South Campus Avenue
P.O. Box 230
Oxford, Ohio 45056-0230

Bits and Pieces

Mergers

Allison J. White, *Adelphi*, on January 26, 1991, to Mark T. Rogers, at Rockville Centre, New York.

Allen J. (Jeff) Sanders, *Alabama*, on May 19, 1990, to Sarah J. Wagoner, *Western Kentucky*, at Louisville, Kentucky.

Gregory Zane Turner, *Angelo State*, on February 16, 1991, to Shelley Kay Lassig, *Angelo State*, at Geronimo, Texas.

Steve Meek, *Angelo State*, on January 18, 1991, to Karen Muser, *Angelo State*, at San Angelo, Texas.

Michael D. (Doug) Vineyard, *Angelo State*, on January 5, 1991, to Lisa Kessler, at Lake Tahoe, California.

Barbara J. Moore, *Arizona*, on January 5, 1991, to Richard E. League, at Tempe, Arizona.

Michael G. Bratton, *Bowling Green State*, on September 29, 1990, to Tammy L. Wittman, *Bowling Green State*, at Dayton, Ohio.

Lori A. Gonzalez, *Cal State-Long Beach*, on October 13, 1990, to Orlando A. Najera, at Redondo Beach, California.

Robert S. Murray, *Cal State-Long Beach*, on January 19, 1991, to Karin R. Shipp, *Cal State-Long Beach*, at Costa Mesa, California.

Larry Edward Bryant, Jr., *Cal State-Sacramento*, on April 27, 1991, to Tammy Taylor Barthol, at Memphis, Tennessee.

Diana Rene Sintek, *Cal State-Sacramento*, on December 24, 1990, to Joseph Scott Upton, in Seoul, Korea.

Joseph S. Clark, *Eastern Illinois*, on May 25, 1991, to Jennifer L. Miller, *Eastern Illinois*.

Susan Cruz, *Evansville*, on May 25, 1991, to Brian Callahan.

Robyn Rene Conrad, *Illinois State*, on April 27, 1991, to Jon Pemberton.

Cynthia M. Gerlach, *Illinois State*, on March 9, 1991, to Mark Germann.

Julie G. Wintersteen, *Illinois State*, on April 20, 1991, to Paul Laux.

Robin E. Ford, *Indiana-Northwest*, on December 15, 1990, to Martin M. Altmann, at Dyer, Indiana.

Julia Monsivais, *Lewis*, on July 14, 1990, to Jeffrey L. Rankin, at Naperville, Illinois.

Katherine A. Fischer, *Loyola-New Orleans*, on May 4, 1991, to George J. Bradbury, at New Orleans, Louisiana.

Lenae M. Grob, *Mankato State*, on June 23, 1990, to D. Dean Barkey, at Winona, Minnesota.

Susan M. Stern, *Mankato State*, on May 4, 1991, to David John Chapin, at Willmar, Minnesota.

Robert L. Moreno, *Maryland*, on October 13, 1990, to Elizabeth A. Maker, *Maryland*, at Glyndon, Maryland.

Suzanne R. (Sue) Ehrengart, *Missouri-Columbia*, on July 1, 1990, to Jeff Dolph, at Columbia, Missouri.

Tasha R. McPherson, *Missouri-Columbia*, on July 28, 1990, to Joe Rutherford, at Columbia, Missouri.

Julie Sexauer, *Missouri-Columbia*, on September 8, 1990, to Scott Smith, at Columbia, Missouri.

David M. Shearer, *Missouri-Columbia*, on August 4, 1990, to Kathy Peacock, at Florissant, Missouri.

Vonnie Marie Allen, *Nevada-Las Vegas*, on June 9, 1991, to Steven Ibrahim Dagher, at Boise, Idaho.

Nannette B. Wallace, *North Carolina-Chapel Hill*, on April 6, 1991, to Thomas J. Gorman.

William Steven Dichiser, *Northeast Missouri State*, on October 27, 1990, to Terri Lynn Clinton, at Kansas City, Missouri.

Wanda M. Knight, *Oklahoma*, on December 29, 1990, to Nile L. Hilton, at Wagoner, Oklahoma.

Mason A. Sommer, *Oklahoma*, on March 9, 1991, to Connie R. Humphries, at Oklahoma City, Oklahoma.

Robert Paul Replogle, Jr., *Penn State*, on September 1, 1990, to Audra Lynne Peterson, *Penn State*, at Allentown, Pennsylvania.

Joseph F. Lebano, Jr., *Philadelphia Textiles*, on December 15, 1990, to Kelly A. Kershner.

Laura D. Rodgers, *Pittsburgh*, on November 30, 1990, to Matthew Grimm.

Candyece N. Holland, *South Carolina*, on August 11, 1990, to Bethea Vincent, at Little Mountain, South Carolina.

Rosario (Rosie) Johnson, *South Carolina*, on October 6,

1990, to Erik Thomson, at Charlotte, North Carolina.

Robert Clayton Hinds III, *South Carolina*, on November 17, 1990, to Lee Ashley Thomson, *South Carolina*, at Spartanburg, South Carolina.

Judson Neal Myers, *South Carolina*, on July 7, 1990, to Faith Compton, at Simpsonville, South Carolina.

Joan M. Tillet, *Tampa*, on June 17, 1990, to Kent D. Hawk, at Sand Key, Florida.

Dividends

To Brother Jerry D. Chamberlain, *Angelo State*, and Sarah Chamberlain, on February 18, 1991, a daughter, Caitlan Rose.

To Brother Amy Keppler Ibarra, *Arizona State*, and Luis G. Ibarra, on May 16, 1990, a daughter, Kirsten Corinne.

To Brother Murray J. Zweig, *Arizona State*, and Brother Harlene W. Zweig, *Florida Atlantic*, on January 18, 1991, a son, Jacob Samuel.

To Brother Scott T. Dunkin, *Drake*, and Brother Julie (Bellott) Dunkin, *St. Ambrose*, on February 22, 1991, boy/girl twins, Andrew "Drew" Scott and Abby Elizabeth.

To Brother William A. Orender, *Eastern Illinois*, and Carol Orender, on September 19, 1990, a son, Andrew.

To Brother James P. May, *Ferris State*, and Katherine A. May, on January 25, 1991, a son, Alexander James.

To Brother Douglas Stone, *Florida Atlantic*, and Brother Jill Stone, *Central Florida*, on April 20, 1991, a daughter, Jacqueline Michelle.

To Brother Martin A. Cammisio, *Illinois-Urbana*, and wife, on March 2, 1991, a son, Louis Jeffrey.

To Brother Charlene Fulton Gutowski, *Maryland*, and Walt Gutowski, on February 18, 1991, twin sons, Austin Walter, and Ryan Michael.

To Brother Jonathan B. Haber, *Maryland*, and Brother Tracey Cohen Haber, *Maryland*, on August 26, 1990, a son, Michael Steven.

To Brother Frank H. Sanfilippo, *Missouri-Columbia*, and Brother Lisa (Roberts) Sanfilippo, *Missouri-Columbia*,

on September 11, 1990, a daughter, Kristin Norine.

To Brother Jeffrey D. Korte, *Nebraska-Lincoln*, and Brother Julia A. Korte, *Nebraska-Lincoln* on December 6, 1990, a son, Jacob Dean.

To Brother Beth A. Norrid Paneral, *New Mexico State*, and Joseph J. Paneral, on January 24, 1991, a son, Anthony Joseph.

To Brother Deborah K. Miller Green, *Northeast Missouri State*, and Jeffrey E. Green, on April 27, 1991, a daughter, Heather Nicole.

To Brother Paul C. Hosemann, *Northeast Missouri State*, and Debbie Hosemann, on May 7, 1991, a daughter, Bailey Christine.

To Brother David M. Dubois, *Oklahoma*, and Julia Dubois, on September 15, 1990, a daughter, Michelle Renee.

To Brother Carrie Lauback, *Oklahoma*, and Hayden Bursleson, on July 7, 1990, a daughter, Morgan Kelly.

To Brother H. Michael McCarron, *South Florida*, and Brother Lynne C. McCarron, *South Florida*, on February 23, 1990, a daughter, Emma Madeline.

To Brother James L. Newcomb, *Southern California*, and Jean Newcomb, on January 21, 1991, a son, Matthew James.

To Brother Brian K. Cummings, *West Liberty State*, and Karen Hughes Cummings, on October 26, 1990, a daughter, Jenna Marie.

To Brother Fredric D. Rosa, *Wisconsin-Madison*, and Rev. Melanie A. Downs, on December 10, 1990, a daughter, Katherine Ann.

To Brother Gerald A. Tasch, *Wisconsin-La Crosse*, a daughter, Sarah

Memoriam

The fraternity, its officers, its staff and the editor of the magazine do not assume responsibility or liability for the accuracy of this column. Information in this column is printed as it is reported to The Central Office for record keeping purposes.

Frederick E. Welsh, *Boston*, 2-14-91

John H. Ziegler, *Cal State-Chico*, 3-15-91

Norwood G. Geis, *Cincinnati*, 2-7-91

Burgess M. Blackadar, Jr., *Dalhousie*

Gerald C. Hicken, *Denver*, 2-5-91

Kathleen M. Quasthoff, *Drake*, 11-89

Richard A. Waddell, *Drake*, 7-7-89

John Francis Gardner, *Duquesne*

Richard H. Howland, *Ferris State*, 11-17-90

Joseph E. Gorsline, *Florida Atlantic*

Joseph R. Odom, *Georgia*

Theodore P. Auld, *Georgia State*

Elmer E. Trulove, *Georgia State*, 10-8-90

Charles M. Thomas, *Indiana-Bloomington*

Robert J. McNeill, *Indiana-Northwest*, 4-25-91

William G. Thompson, *Iowa*

Robert B. McKay, *Kansas*

William H. Martin, *Kent State*

Robert G. Gait, *Lewis*, 7-27-90

Shelly M. Barto, *Louisiana State*

Jeffrey M. Rae, *Loyola (New Orleans)*, 3-31-91

Joseph M. Connolly, *Loyola (New Orleans)*, 5-90

Eldrid J. Koepke, *Marquette*, 8-12-90

Theodore G. Conomos, *Miami (Florida)*

James H. Muntzel, *Missouri-Columbia*

Tom L. Willhite, *Missouri-Columbia*

John S. Hartline, *Missouri-St. Louis*

Claude A. Parkison, *Nebraska-Lincoln*

Arthur F. Goodrich, *Northwestern-Chicago*

Paul L. Morrison, *Northwestern-Chicago*, 1-91

Walton F. Ehren, *Northwestern-Chicago*, 3-16-90

Earl R. Smith, *Northwestern-Chicago*, 3-4-91

William G. Rohrer, Jr., *Pennsylvania*, 9-22-89

Randolph A. Neptun, *Rutgers*, 1-12-91

John L. Swink, *Rutgers*, 1-20-91

Gary R. Pinnell, *Texas-Austin*, 2-14-91

George C. Tompkins, *Texas-El Paso*, 2-15-89

James O. Cononelos, *Utah*

Paul G. Mustard, *Virginia*

John F. Towle, *Wisconsin-Madison*, 4-18-91

ARE YOU MOVING?

Please Let Us Know

Return your mailing label with corrections to:

Delta Sigma Pi
330 South Campus Avenue
P.O. Box 230, Oxford, Ohio 45056-0230

A Valuable Opportunity.

Apply for the Delta Sigma Pi Gold MasterCard® card today to discover the convenience of a credit card that is accepted at over 8 million locations worldwide.

As you use your Gold MasterCard with a credit line of up to \$25,000, a percentage of the cost of your purchase will be contributed by MBNA America® to Delta Sigma Pi.

With the Delta Sigma Pi Gold MasterCard you assist your organization while you take advantage of a card that features a competitive Annual Percentage Rate of 17.9% and a low annual fee of \$40 (waived the first year).

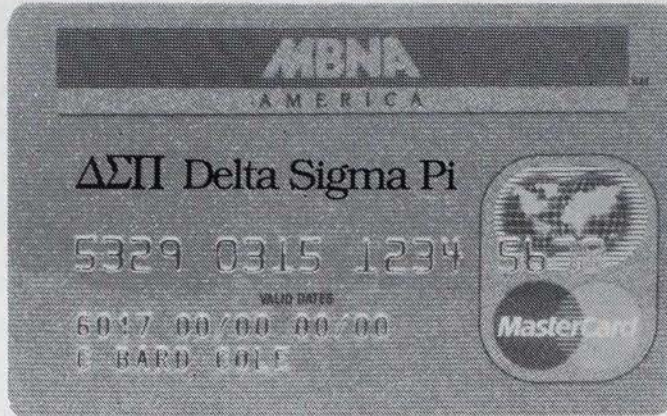

The Delta Sigma Pi Gold MasterCard offers extensive travel benefits and services that include:

- Up to \$1,000,000 Common Carrier Travel Accident Insurance
- Supplemental Auto Rental Collision/Loss Damage Insurance
- Up to \$3,000 Supplemental Lost Checked Luggage Protection
- Emergency Cash & Airline Tickets

MBNA America® is one of the world's leading issuers of credit cards. Committed to servicing our members' needs, MBNA America® offers cardholders 24-hour-year-round Customer Satisfaction, one hour processing for credit line increase requests, a lost card registration service and an emergency replacement card service.

Apply Today!

24 hours a day, 7 days a week

1-800-847-7378, ext. 5000

Be sure to use the priority code when calling: **TMLE**

Call now to apply, or if you prefer complete the application below and mail to: MBNA America
P.O. Box 15464
Wilmington, DE 19885-9440.

MasterCard® is a federally registered Service Mark of MasterCard International, Inc., used pursuant to license. MBNA America® is a federally registered Service Mark of MBNA America Bank, N.A.

Yes! I wish to apply for the Delta Sigma Pi Gold MasterCard® card with all the benefits described above. Should my application for the Gold MasterCard not be approved, this request constitutes my application for the Onyx MasterCard. (Please print.)

NAME AS YOU WOULD LIKE IT TO APPEAR ON CARD

FIRST _____ MIDDLE INITIAL _____ LAST _____

ADDRESS _____

CITY _____ STATE _____ ZIP _____

HOME PHONE () _____ BUS. PHONE () _____

ARE YOU: Renting Own Buying Monthly Payment \$ _____

SOCIAL SECURITY # _____

DATE OF BIRTH _____

PRESENT EMPLOYER _____

NATURE OF BUSINESS _____

POSITION _____ YEARS THERE _____

ANNUAL SALARY \$ _____ OTHER INCOME* \$ _____ SOURCE _____

* (Alimony, child support, or separate maintenance income need not be revealed if you do not wish it considered as a basis of repayment.)

PREVIOUS EMPLOYER _____ (If less than 3 years at current employment.)

PREVIOUS ADDRESS _____ (If at present address less than 3 years.)

TMLE
15-367
38-163

MOTHER'S MAIDEN NAME _____ (For use when you request special action taken on your account.)

CURRENT CREDIT CARD ACCOUNTS

MasterCard* Visa* American Express*

I have read this entire application, agree to its terms, and certify the information is correct.

X _____ (Seal)
APPLICANT'S SIGNATURE Date

Use this section to request extra cards. If you wish an additional card issued to a co-applicant over 18 years of age, complete the information below.

NAME AS YOU WOULD LIKE IT TO APPEAR ON CARD

FIRST _____ MIDDLE INITIAL _____ LAST _____

RELATIONSHIP _____ SOCIAL SECURITY # _____

EMPLOYER _____ YRS. THERE _____

POSITION _____ ANNUAL SALARY \$ _____

OTHER INCOME* \$ _____ WORK PHONE () _____

* (Alimony, child support, or separate maintenance income need not be revealed if you do not wish it considered as a basis of repayment.)

I have read this entire application and agree to its terms, and understand that I will be jointly and severally liable for all charges on the account.

X _____ (Seal)
CO-APPLICANT'S SIGNATURE Date

I (We) authorize MBNA America® to investigate any facts, or obtain and exchange reports regarding this application or resulting account with credit reporting agencies and others. Upon request I (we) will be informed of each agency's name and address.

† Annual Fees	\$40 Gold; \$20 Onyx (Fee waived first year)	Grace Period For Repayment Of Balances For Purchases	At least 25 Days from statement closing date	Transaction Fee For Cash Advances, And Fees For Paying Late or Exceeding The Credit Limit	Transaction Fee For Bank and ATM Cash Advances: 2% of each Cash Advance, \$2 Minimum, \$25 Maximum; Transaction Fee For access check Cash Advances: 1% of each Cash Advance, \$2 Minimum, \$10 Maximum. Late Payment Fee: \$15, Over-the-Credit-Limit Fee: \$15.
Annual Percentage Rate	17.9%	Method of Computing the Balance for Purchases	Average Daily Balance (including new purchases)		

The information about the cost of the card described in this application is accurate as of 7/91. This information may have changed after that date. To find out what may have changed, call 1-800-847-7378, ext. 5000.

Headquarters Headlines



Michael J. Mazur, Jr.

As I sit at my desk and overlook South Campus Avenue on this uncharacteristically overcast day, it strikes me that today is somewhat like that day ten years ago when I began my service as your Executive Director. Over these past ten years, there have been many changes, many accomplishments and many highlights for our fraternity as a whole and for me personally. Delta Sigma Pi, the Federal deficit and my waistline have all grown and changed. A ten year retrospective of changes in Delta Sigma Pi is not what I wanted to provide for you in this column. Those of you who have lived some or all of these years have been a part of them and have read about them in the pages of this publication. Those of you who were not a Deltasig until recently or who have been out of touch, need not worry much about the past as it is incumbent upon you and all of us who came before you to focus our efforts on the future. We need to concentrate our attention on what we as Brothers want Delta Sigma Pi to be in the 21st Century and at our centennial year of 2007.

In the interfraternal world of 1991, there are a wide variety of concerns and a host of problems that have captured the attention of the court and legal system and, of course, the media. Issues of alcohol and drug abuse, racism, criminal acts of hazing, sexism, coeducational membership, homophobia, "town and gown" relation-

ships and property damage by students and by student organizations are under discussion and study on campuses, in college communities and by the interfraternal system and its many umbrella organizations. Incidents of all of the previously stated issues have focused attention on the rights of others; the role of the university; the values of today's students and the future of the American college fraternity system. Problems with students and student organizations have gone beyond the traditional disciplinary systems of the universities and, for fraternal organizations, the "national". In today's world, matters of this nature are more likely to involve the legal and legislative systems instead.

The successful students organizations of the future will be those that provide their members with genuine opportunities for growth as a leader and as a person; that encourage respect for the rights and property of others; and that foster an environment that emulates the real world and real world situations and relationships.

Delta Sigma Pi has the tremendous opportunity to position itself, and already has to some degree, so that this type of environment can exist for its members. Many of the issues that concern fraternal leaders of today have already been faced, and have been positively overcome, by Delta Sigma Pi on the fraternity-wide or chapter level or both. The mere fact that over 41% of our total membership of 149,000 Brothers have joined our ranks since Delta Sigma Pi became a coeducational, professional business fraternity on November 7, 1975 is a shining example of how change in light of societal changes can be successful rather than detrimental.

Consider the following as some elements which I suggest for a continuing successful future for our great fraternity:

Recognize that Delta Sigma Pi represents a unique opportunity for students and strongly and boldly market it as such.

Encourage increased and enhanced participation and volunteerism by our alumni. Alumni, of course, must tell the leadership of the fraternity how they can help more alumni become "a point of light" for Delta Sigma Pi.

Chapter programming must offer unique opportunities for personal and professional growth for all members. Professional programming must be the centerpiece of the entire chapter experience.

Accentuate and build on positives. Negatives and mediocrity tend to generate more of the same faster and larger than positives.

Lastly, as a portion of our "Charge and Charter" ceremony for newly-installed chapters urges our members: "...to remember that you are also a citizen of the world---to remember that every human being has dignity and worth ---- and all the above will be for naught unless you do your part in making the world a better place in which to live".

My Dad often said, "Michael, never be satisfied; never be content". I am happy with where our fraternity is today but I am neither satisfied nor content with its current state. I do not plan to be either satisfied or content with where Delta Sigma Pi will be regardless of whether I get to write a twentieth anniversary article in 2001. I hope that you will be neither satisfied nor content in 2001 as well and that you will be there with me and many other Brothers to bring us closer to satisfaction and contentment - the goals which we should never ultimately reach!

